

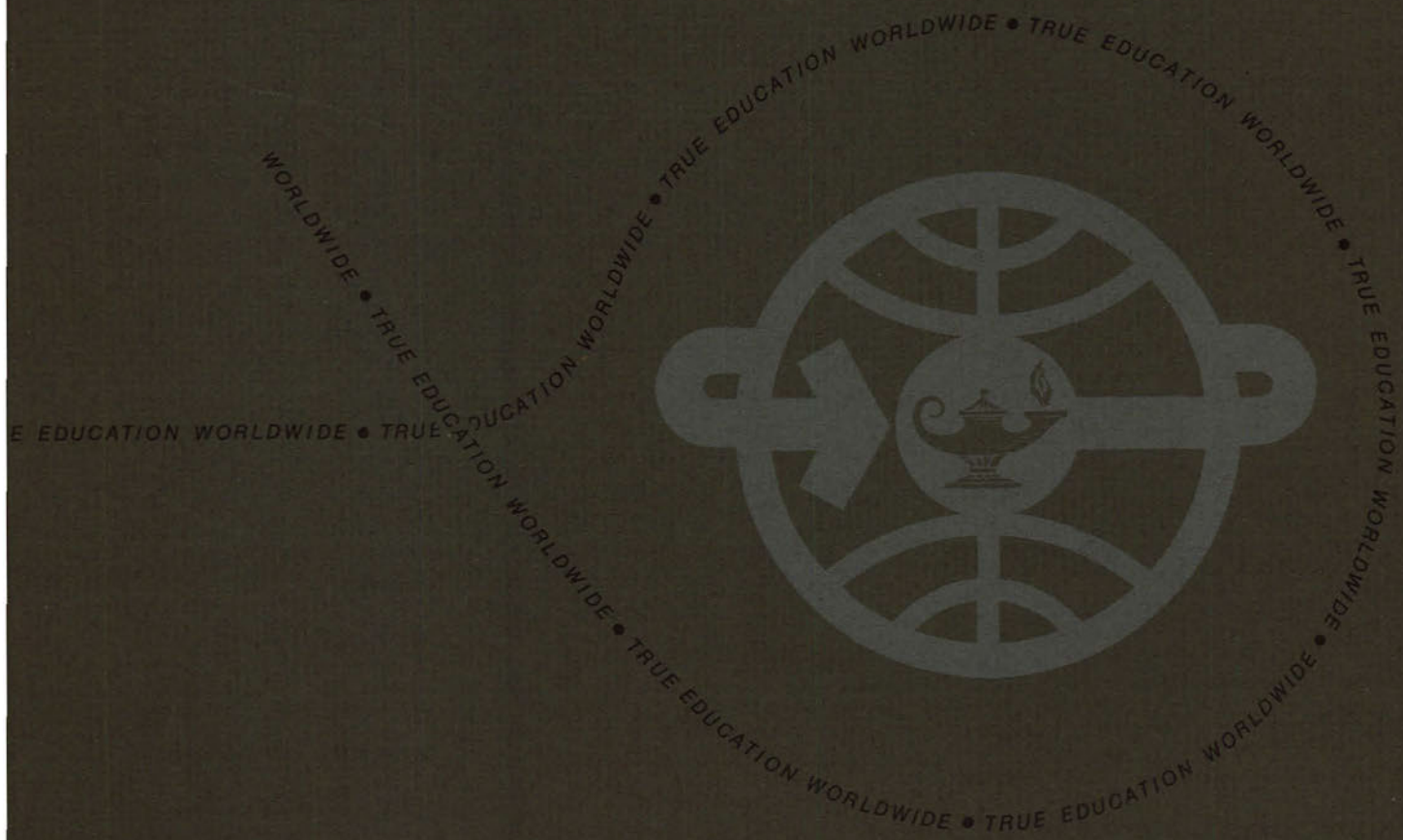

The 1972 Envoy

THE ANNUAL PICTORIAL RECORD OF AMBASSADOR COLLEGE



The 1972 Envoy

THE ANNUAL PICTORIAL RECORD OF AMBASSADOR COLLEGE

Ambassador College © 1972

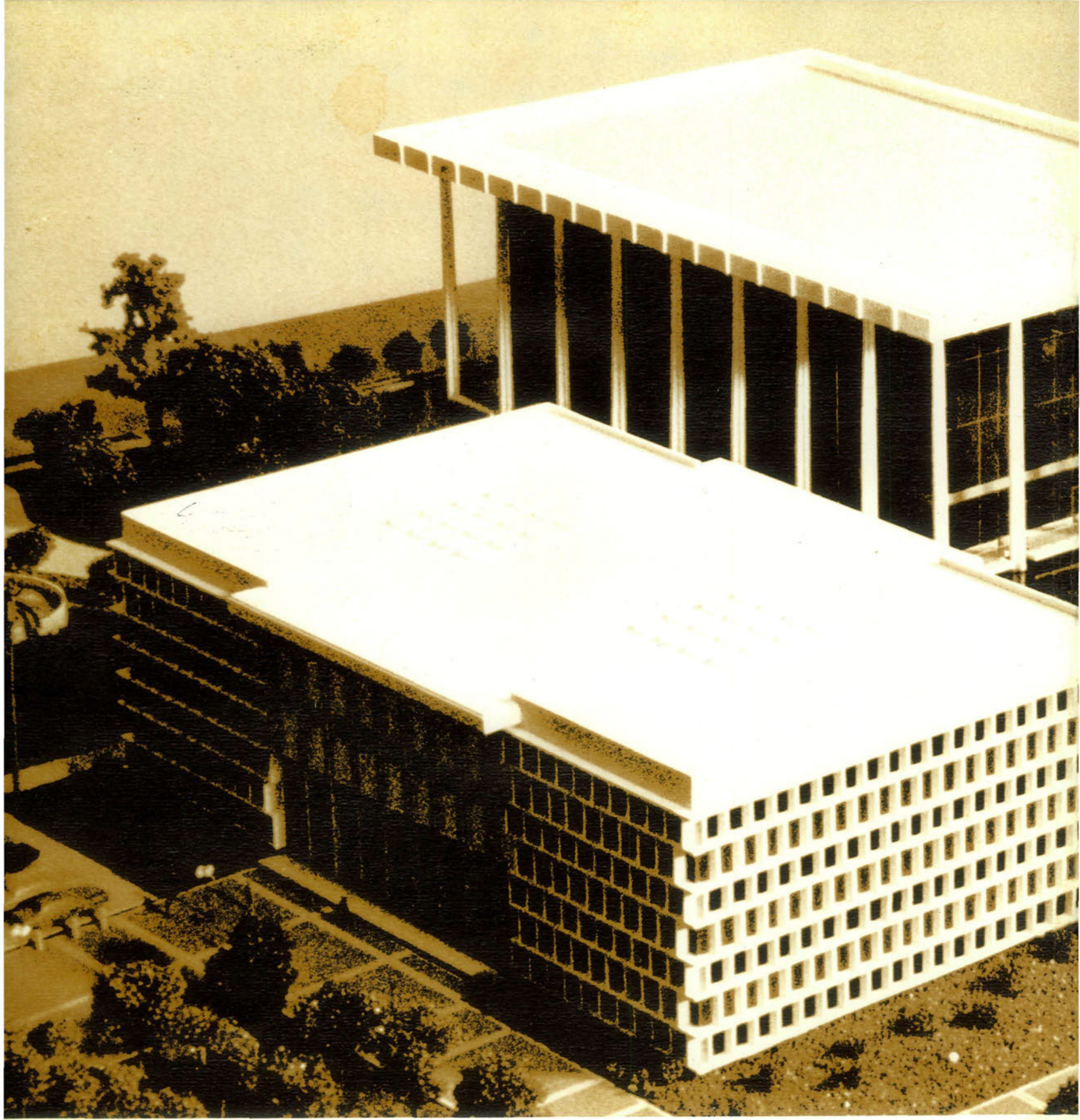

Contents

Administration	8
Faculty	16
Students	50
Activities	162



The 1972 Envoy

THE ANNUAL PICTORIAL RECORD OF AMBASSADOR COLLEGE



Introduction

Many people from around the world have visited at least one of the three international campuses of Ambassador College. These visitors have included top-government officials, leading educators and businessmen, even royalty. They all have remarked that Ambassador is indeed a uniquely different institution—not just in the impressive buildings, not just in the beautifully landscaped lawns, colorful gardens and fountains, and outstanding works of art and sculpture. Not just in the massive publishing and broadcasting operations, but in the radiant, expressive, smiling and happy Ambassador students.

There is a reason for this. Ambassador College recognizes there has been a tragic Missing Dimension in education. That Missing Dimension involves the very basics of knowledge: the meaning and purpose of human existence; the discernment of right and true values; and a knowledge of the way to peace, happiness, prosperity, and universal well-being.

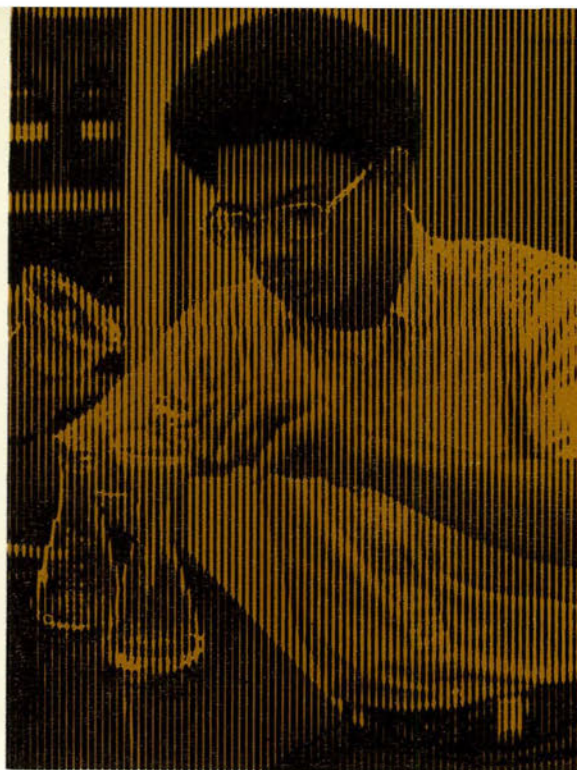

Students at Ambassador are taught how to live—how to be happy and lead thrilling, productive lives—as well as how to earn a living. They learn the meaning of character and integrity.

This is the education Ambassador College is also teaching to all peoples at all levels, worldwide. Government leaders, presidents, kings from many nations and countries—in Europe, the Middle East, India, Nepal, Thailand, Japan—have requested help and advice from officials of Ambassador College. That is because Ambassador recognizes the significant relationship between world conditions and education—as well as the responsibility of education for those conditions.

In the following pages, join us for a glimpse into the world's most exciting and challenging educational system—the work of Ambassador College—pioneering in TRUE EDUCATION WORLDWIDE.



HERBERT W. ARMSTRONG, *Chancellor and President*
Founder of the College; Director, worldwide broadcast
The WORLD TOMORROW; Editor and Publisher, The PLAIN
TRUTH and the Ambassador College Correspondence Course



ALBERT J. PORTUNE
Vice President, Financial Affairs and Planning



STANLEY R. RADER
General Counsel



DAVID L. ANTION
Deputy Chancellor, Pasadena Campus

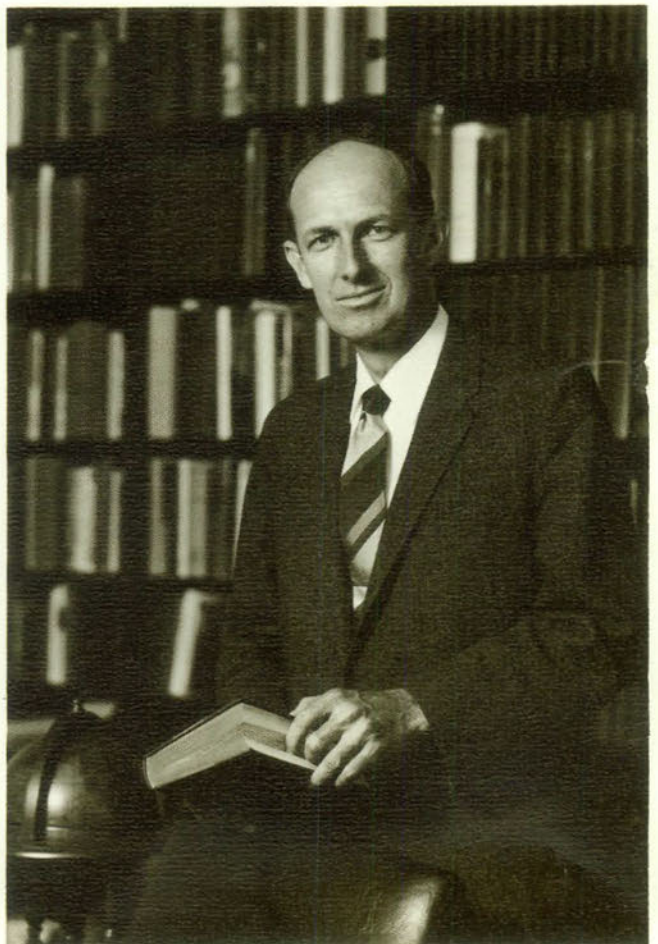

HERMAN L. HOEH
Vice President, Academic Affairs,
Dean of Faculty, Pasadena Campus



RODERICK C. MEREDITH
Vice President, Student and Alumni Affairs, Pasadena Campus

Administrative Officers

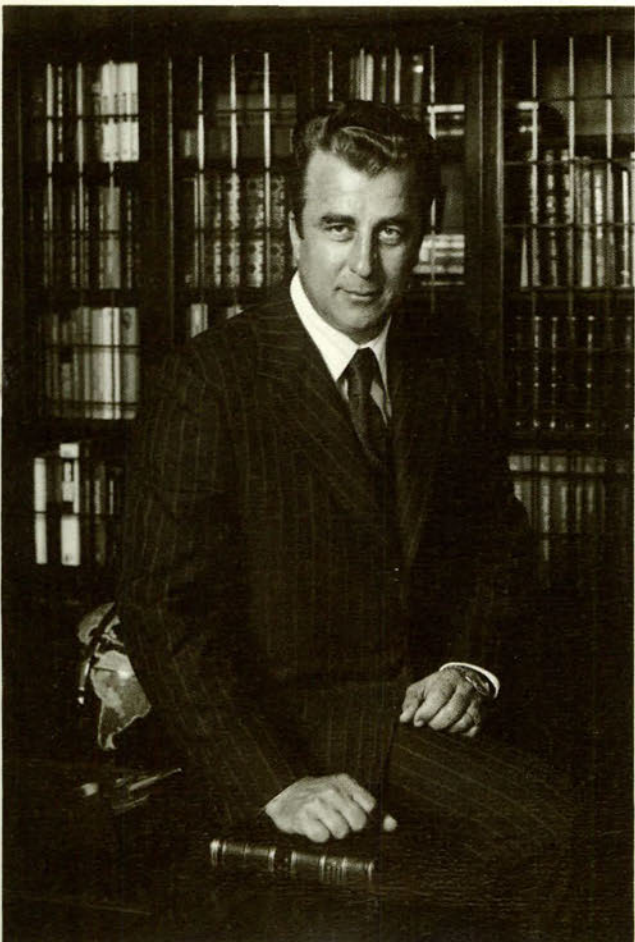

LESLIE L. McCULLOUGH
Deputy Chancellor and Vice President for Administration,
Big Sandy Campus



RAYMOND F. McNAIR
Deputy Chancellor and Vice President for Administration,
St. Albans, Herts. Campus



VERN L. FARROW
Associate Dean of Faculty



KENNETH C. HERRMANN
Registrar and Director of Admissions



RICHARD R. BURKY
Assistant Registrar



ROBERT D. OBERLANDER
Acting Dean of Students; Director, Guidance and Testing



LUCY H. MARTIN
Dean of Women

Academic Officers/Pasadena



MARION B. GRADY
College Librarian



DANIEL W. PORTER
Director, Financial Aids and Career Guidance



CHARLES F. HUNTING
Bursar, Lecturer in Public Speaking and International Relations

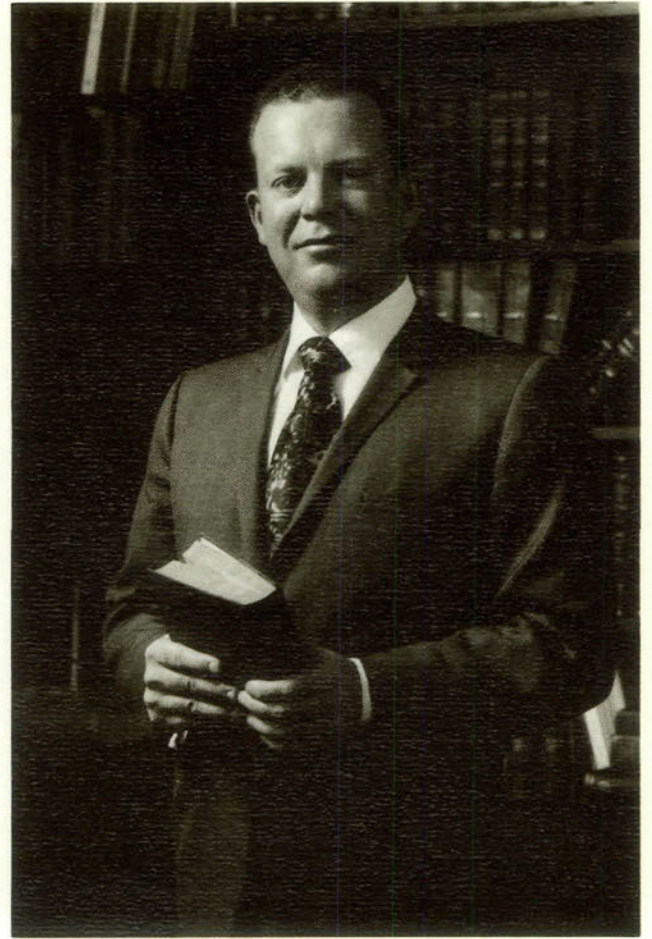

ERNEST L. MARTIN
Dean of Faculty, Senior Lecturer in History





DAVID P. WAINWRIGHT, MA (Oxon),
PhD Diplome de Langue et Litterature Francaises (Sorbonne)
Registrar, Senior Lecturer in French

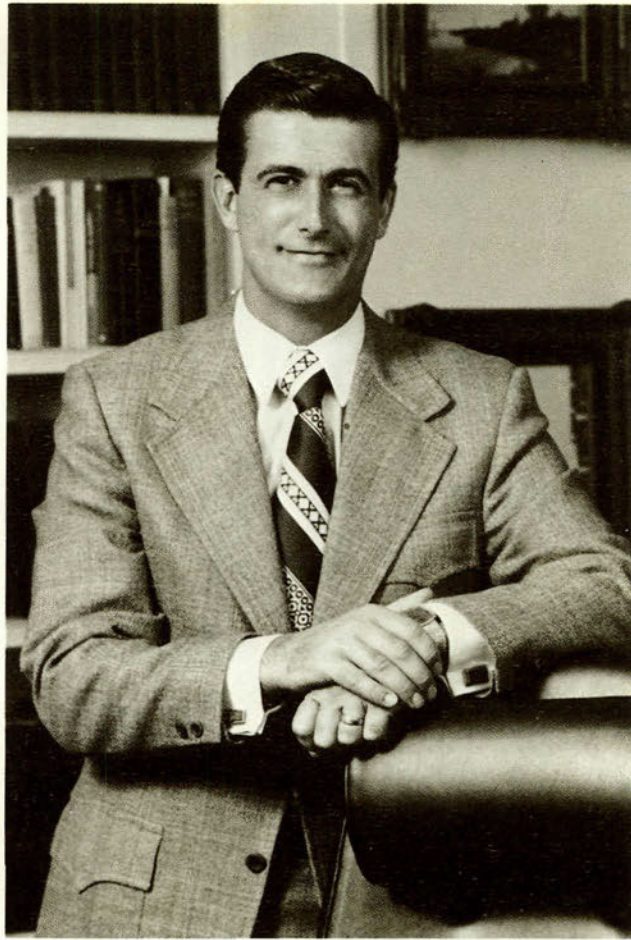

SHERWIN McMICHAEL
Dean of Students, Lecturer in Public Speaking

Academic Officers / Bricket Wood

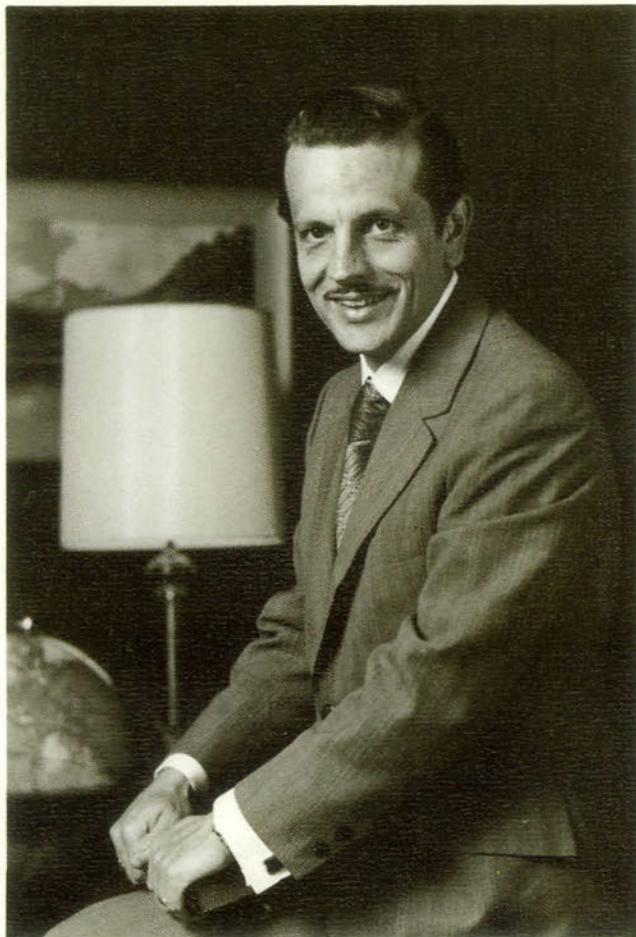

CHARLES V. DOROTHY
Dean of Faculty

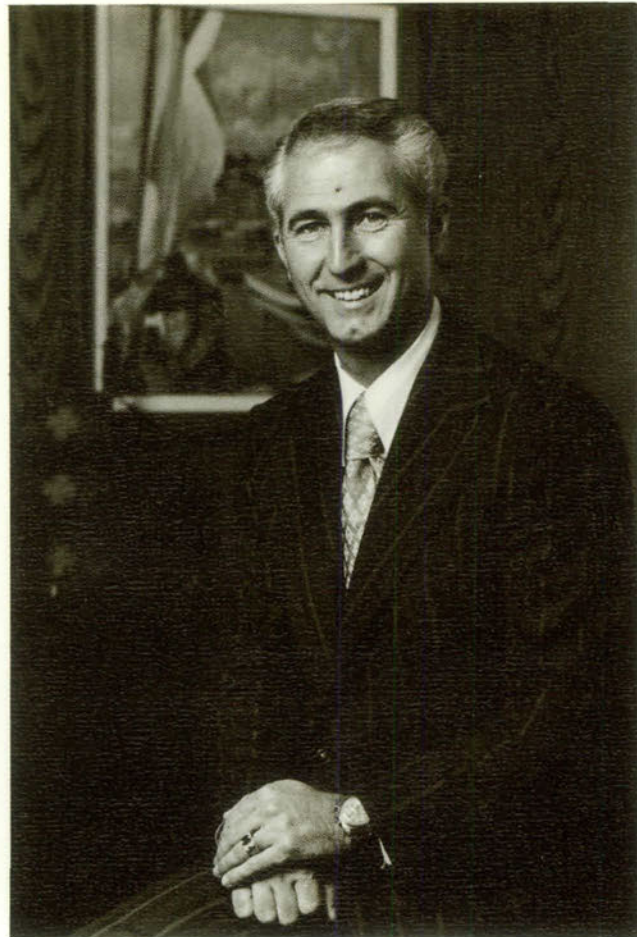

RONALD KELLY
Dean of Students



LYNN E. TORRANCE
Registrar and Director of Admissions



RUTH M. WALTER
Dean of Women

Academic Officers/Big Sandy



MONCELLA J. HARTMAN
College Librarian



KERMIT O. NELSON
Associate Dean of Faculty

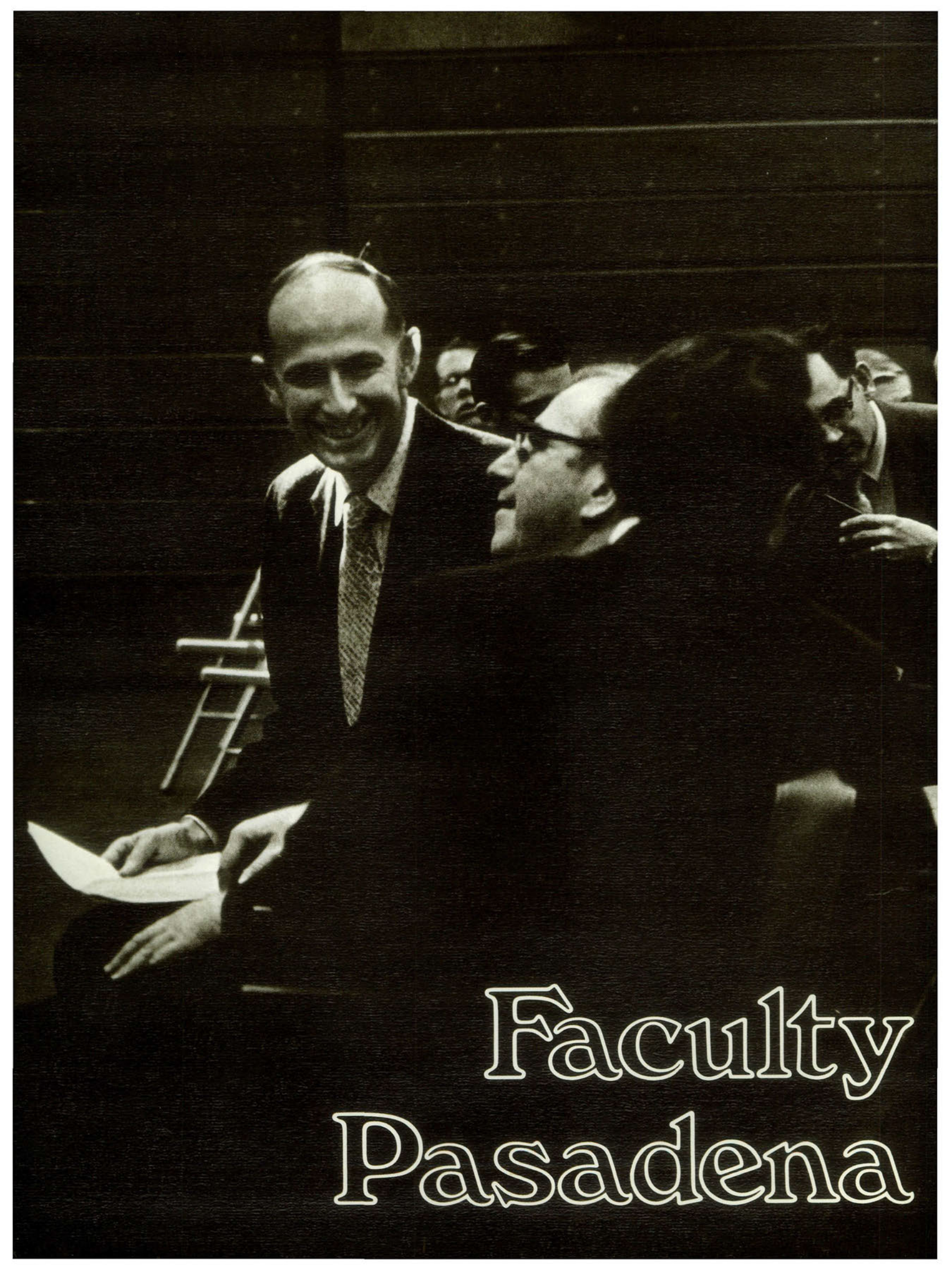

Faculty
Pasadena



JAMES F. ACKLEY
EdD Candidate
Assistant Professor of Education



DIBAR K. APARTIAN, MA
Professor of French



DAVID J. ALBERT, BA
Instructor in Speech

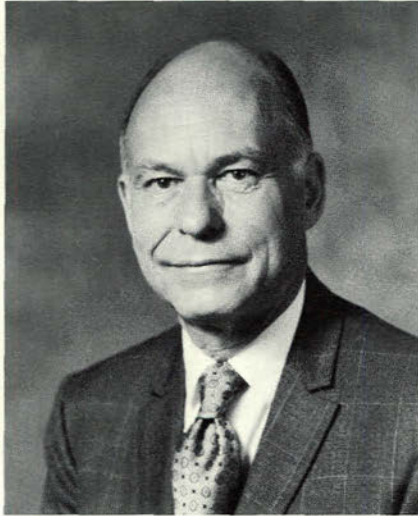

CHARLES B. BOGART, JR., EdD
Associate Professor of Education



JOHN O. BEAVER, BA
Instructor in English

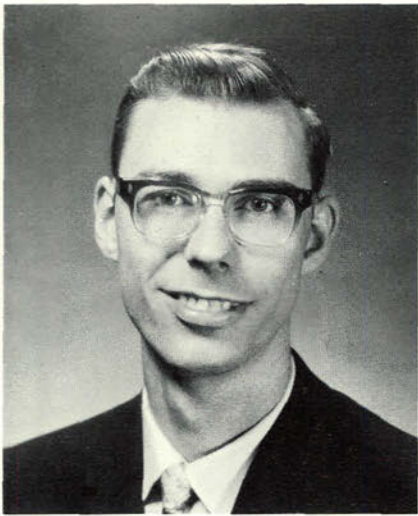

J. HOWARD BAKER, BS
Instructor in Business

JANET EICKHOFF, MA
Instructor in Home Economics



DONALD R. FRANCIS, MA
Instructor in Geography



DONALD R. ECKER, MM
Instructor in Music



DONALD CARRUTHERS, PhD
Associate Professor of Chemistry

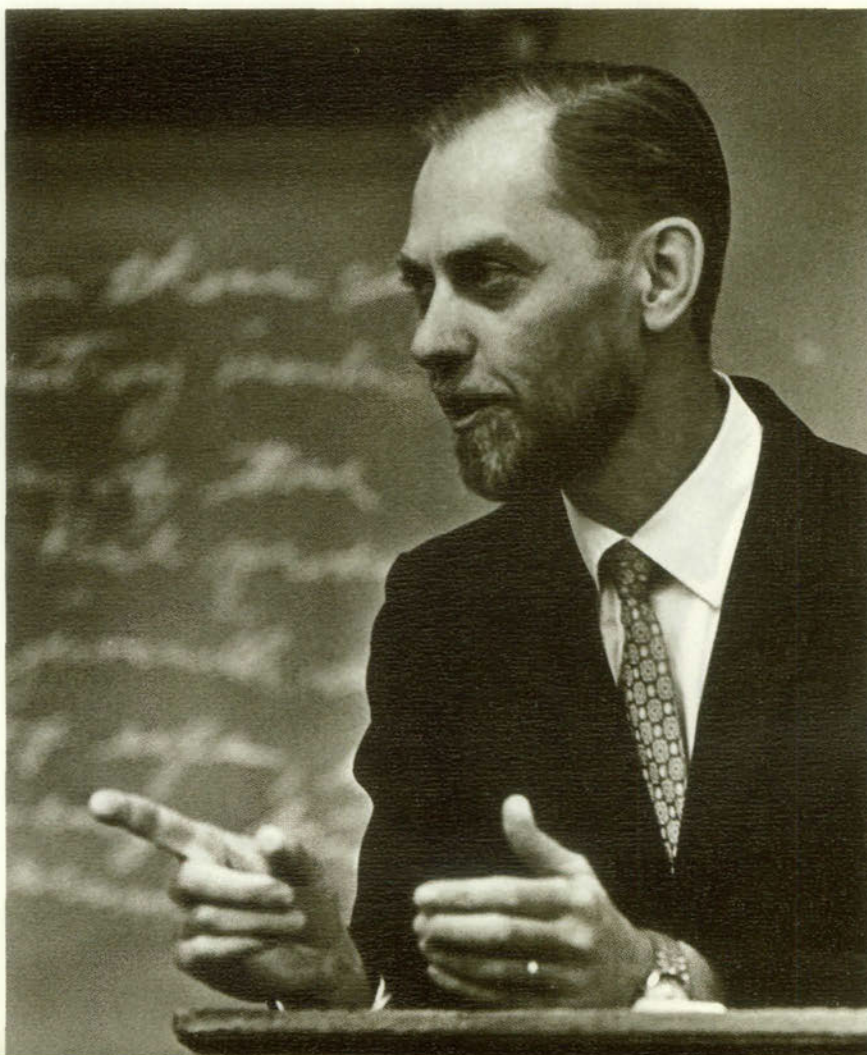
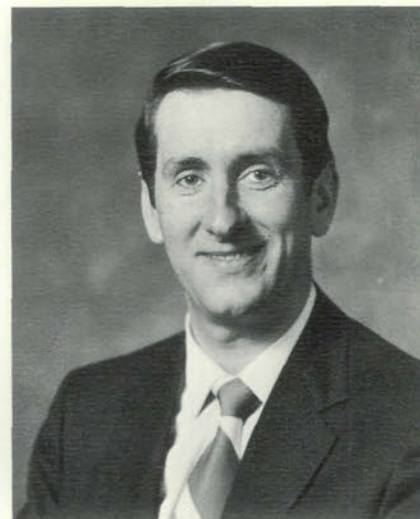



STIG R. ERLANDER, PhD
Professor of Chemistry and Biological Sciences

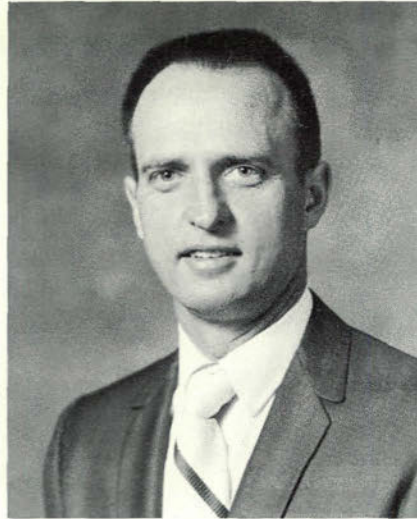

WILMAR A. DERRICK, MA
Assistant Professor of Physical Education



ALBERT M. CRANSTON
Instructor in Music

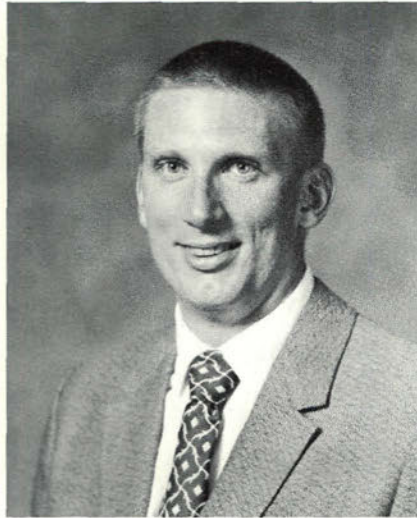

WILLIAM R. DAMM, BA
Instructor in Physical Education



JOHN CHAMBERS, MS
Instructor in Governmental Studies



LEON ETTINGER, BA
Professor Emeritus of Music

OSAMU GOTOH
PhD Candidate
Associate Professor of Japanese

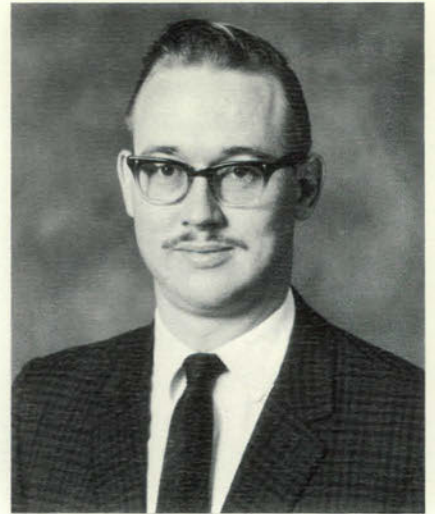

LESTER L. GRABBE, PhD
Instructor in Theology

ROBERT A. GINSKEY, MS
Instructor in Physics



J. ORLIN GRABBE, BA
Instructor in Journalism

PETER R. GRIEDER, MA
Instructor in French



PAUL GUY, MA
Instructor in Mathematics





GUNAR FRIEBERGS, MA
Assistant Professor of Theology

MICHAEL P. GERMANO, EdD
Professor of Education

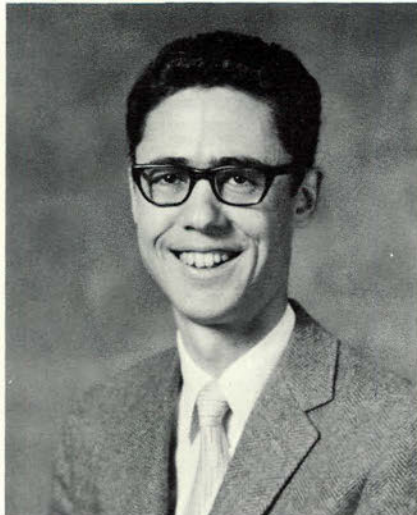
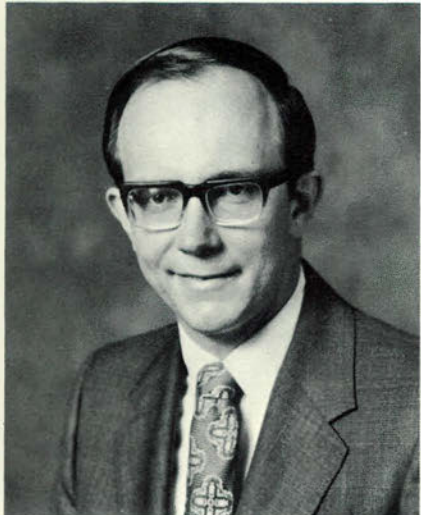

GEORGE T. GEIS, MA
Instructor in Speech

HELMUT J. FRAUND, BA
Instructor in German



GEORGE KEMNITZ, BA
Instructor in Theology



DAVID JON HILL
PhD Candidate
Associate Professor of Theology



DAVID J. HARRIS, BA
Instructor in Physical Education



E. MICHAEL HEISS, BA
Instructor in Theology





MORDAKHAI JOSEPH
Instructor in Hebrew



KATHRYN M. JOHNSON, BS
Instructor in Home Economics



HERBERT L. HINKLE, BA
Instructor in Spanish



GREGORY JOHNSON, MA
Instructor in Art



GENE H. HOGBERG, MA
Instructor in Governmental Studies



JOSEPH T. HANSON, PhD
Professor of Education

FLOYD O. LOCHNER, EdD
Professor of Education and Physical Education



HUGH M. MAUCK, MBA
Assistant Professor of Business



JAMES L. LACOUR, MA
Professor of English

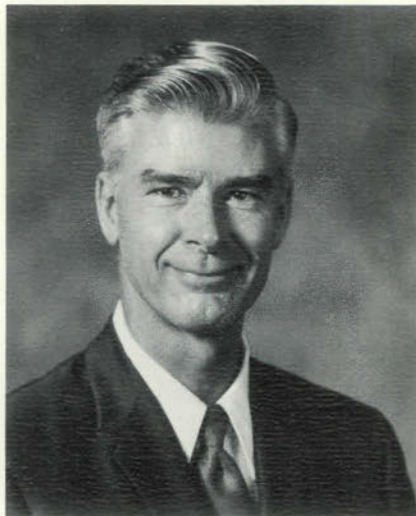

ELMER T. McELROY, BA
Instructor in Speech



JOHN MEYER, BA
Instructor in Physics



PAUL W. KROLL, MA
Instructor in Journalism



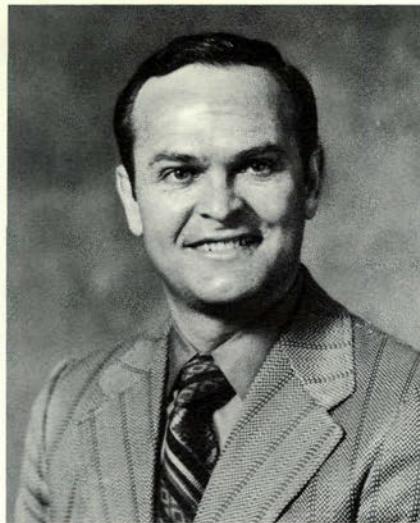

ROBERT L. KUHN, PhD
Assistant Professor of Theology

DENNIS G. LUKER, MA
Instructor in Speech

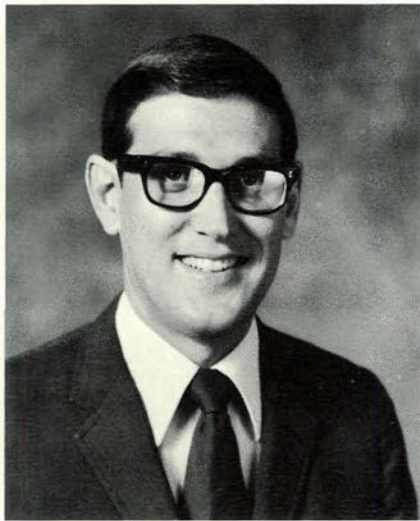

KOAY-CHEE LEE, BSc
Instructor in Biological Sciences

PHILLIP M. KNIGHT
PhD Candidate
Instructor in Chemistry



GILBERT NORMAN, MS
Instructor in Physical Education



CHARLES H. OEHLMAN, BA
Instructor in Speech



JAMES M. PETTY, BA
Assistant Professor of Physical Education



HERBERT F. POPENOE, PhD
Adjunct Professor of Education

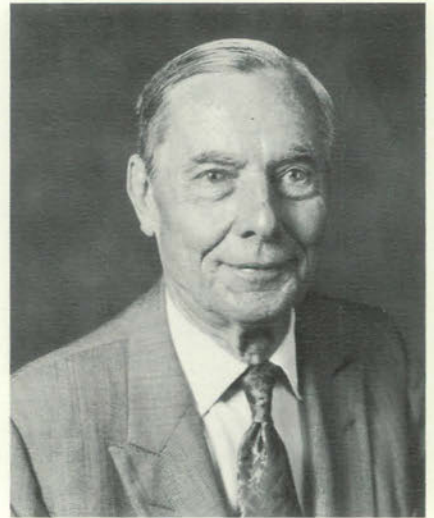

LAWRENCE J. PETERSEN, MA
Instructor in Governmental Studies

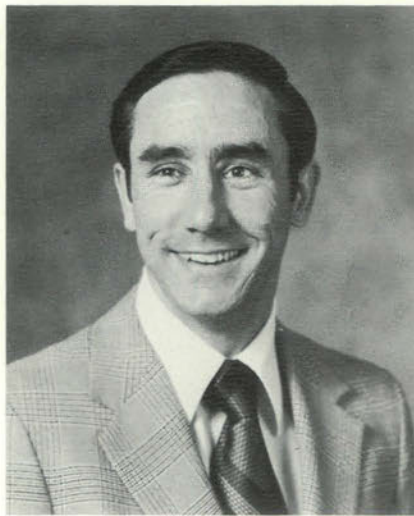

GARY D. PRATHER, MM
Assistant Professor of Music
Director the Ambassador Chorale and Band

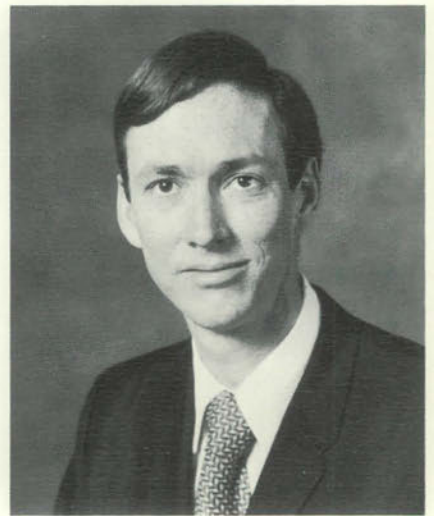



JOHN L. PRICE, EdD
Assistant Professor of Education

RICHARD F. PLACHE, BA
Associate Professor of Theology

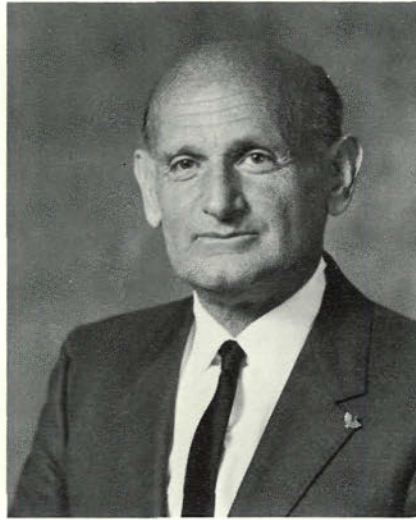

RICHARD PAIGE, MA
Instructor in Theology

TAVOR PALDI
Dott. Sc P, MLS, Dipl Ed, ND
Assistant Professor of Hebrew

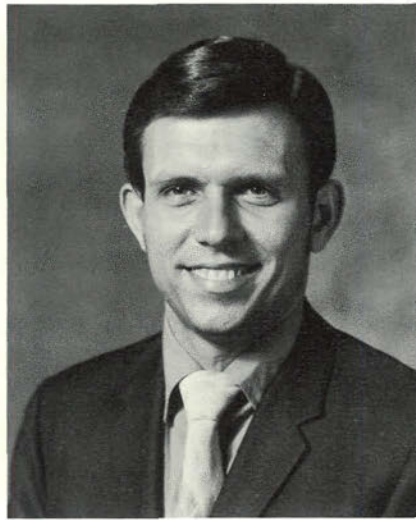

THEODORE X. PAXSON
Instructor in Music

DENNIS L. PEBWORTH, BA
Assistant Professor of Spanish

VELMA VAN derVEER, BS
Professor of Home Economics



ROBERT E. STRAIN, PhD
Adjunct Professor of Economics

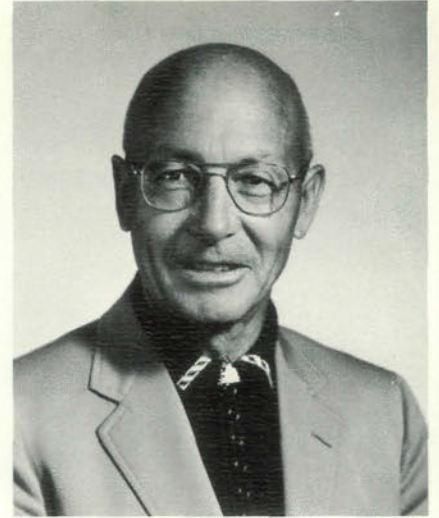

WILLIAM STENGER, PhD
Assistant Professor of Mathematics



GERALD H. SAVIN, MA
Instructor in Business



ROBERT E. STEPHENS, EdD
Assistant Professor of Education



ROY A. SCHULZ, MA
Assistant Professor of History

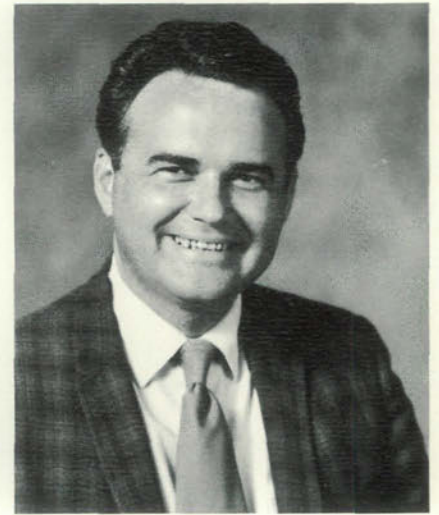

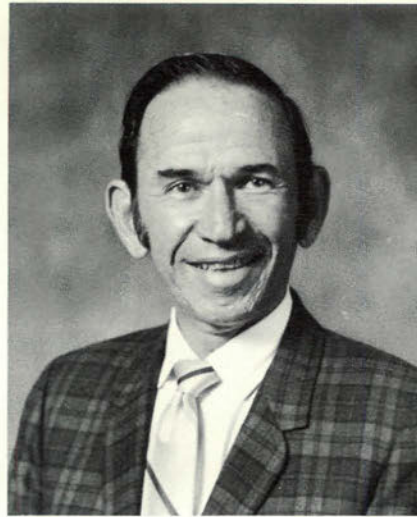

PAUL S. ROYER, BA
Instructor in Speech

RUSSELL REINER
Instructor in Music



WALDEMAR W. RUPP, BA
Instructor in German

JANE W. REED, MA
Instructor in Music

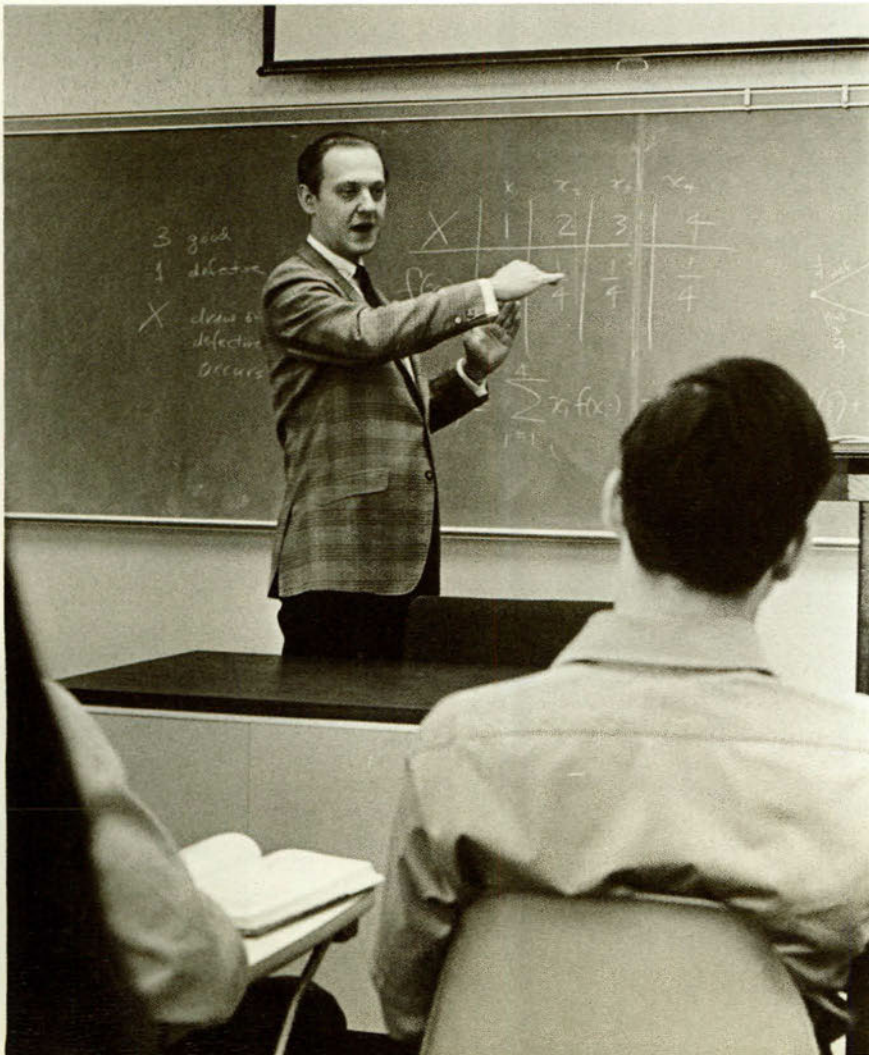

DOUGLAS S. WINNAIL, PhD
Assistant Professor of Biological Sciences



C. ROBERT YERGO, BS
Instructor in Business

RODD H. WILKINSON, MEd
Instructor in Physical Education

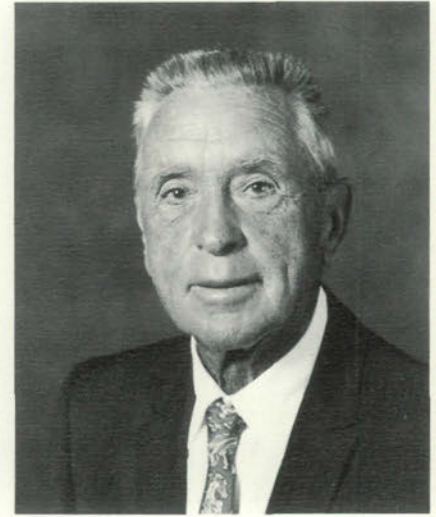
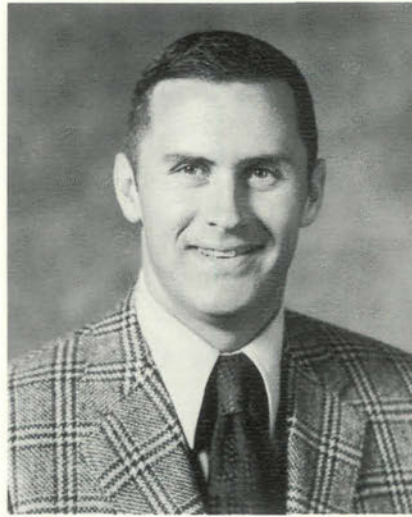

WALTER K. WESTBROOK, BA
Instructor in Physical Education

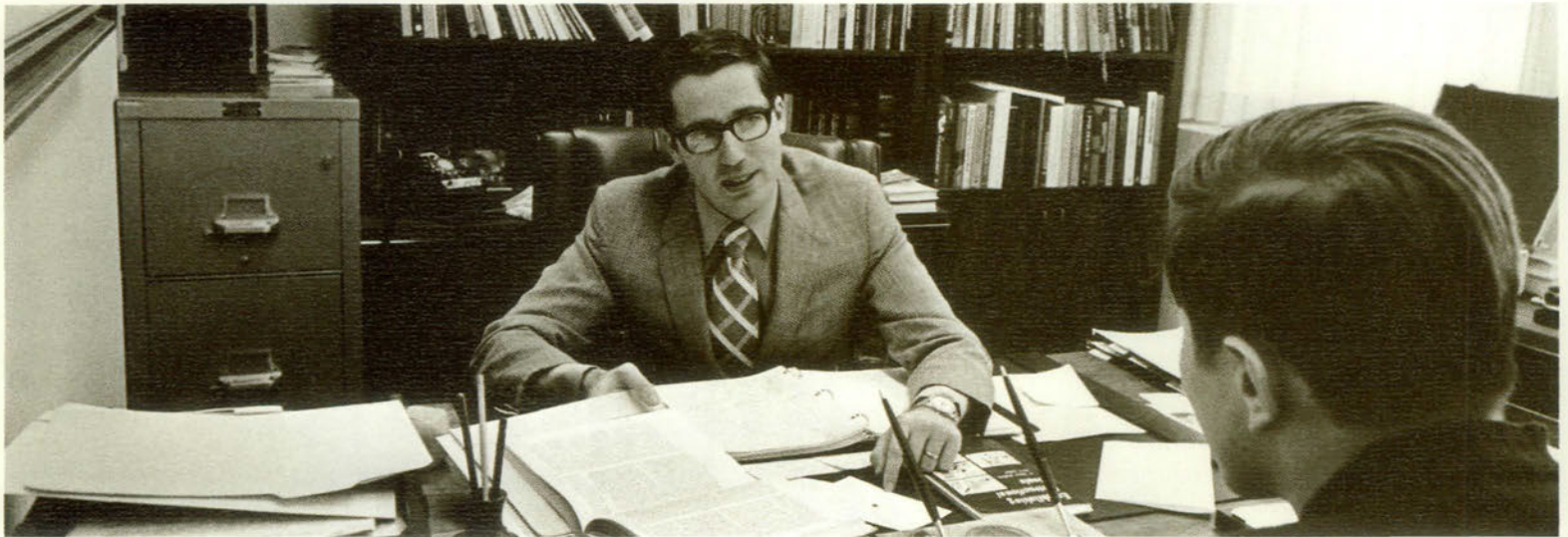

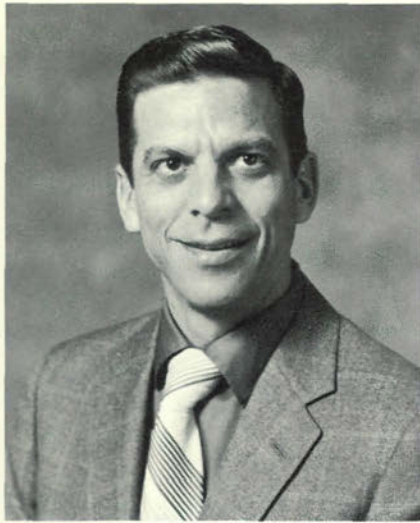

WARREN H. WAIAN, EdD
Assistant Professor of Education

RICHARD E. WALTHER, EdD
Associate Professor of Education



SAWASDI YINGYUAD, MA
Instructor in Thai

CLINT ZIMMERMAN, BA
Instructor in Speech

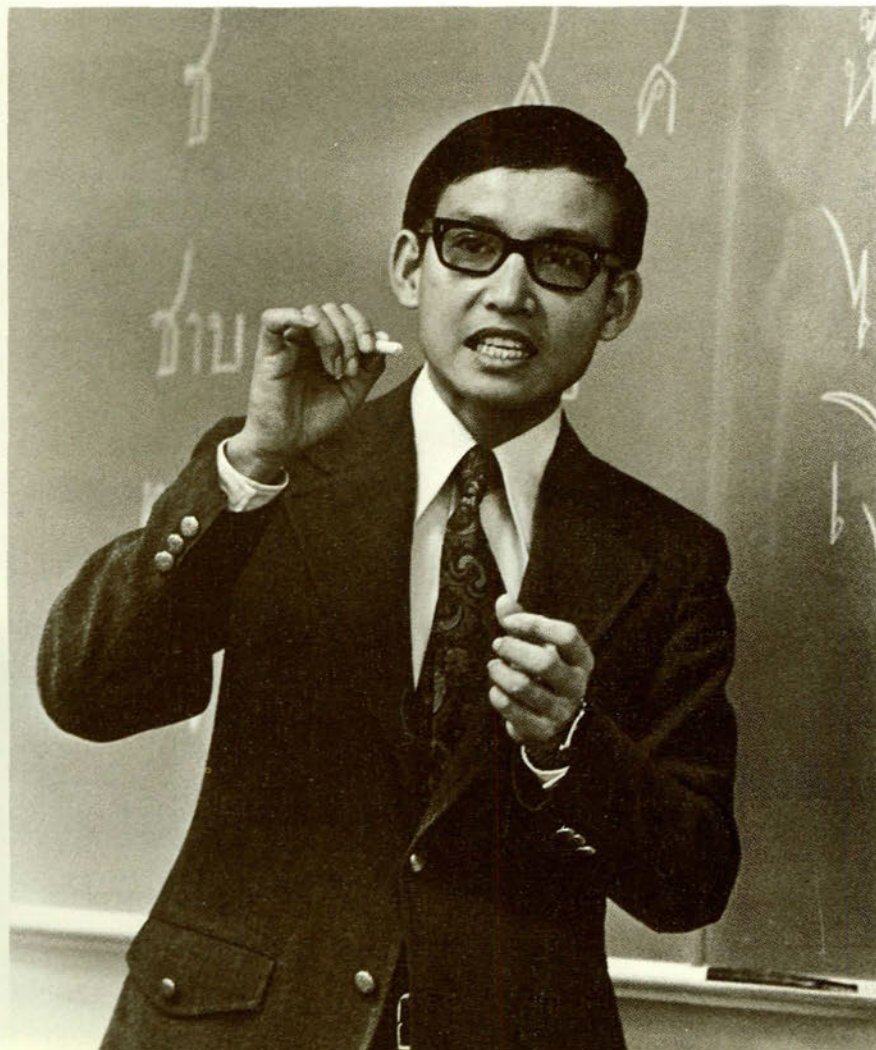

Faculty Bricket Wood



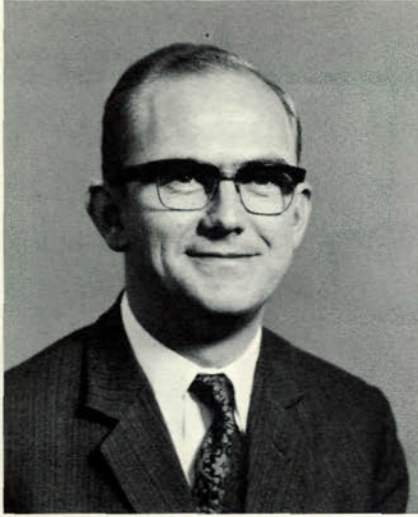

FRANCIS J. BERGIN, BA, FCIS, FCommA
Lecturer in Economics and Business Administration

ROBERT C. BORAKER, MA
Diploma, London School of Journalism
Lecturer in Journalism



GREG R. ALBRECHT, BA
Instructor in Oral Communications

JOHN P. CRABTREE, BE (NSW)
Lecturer in Business Administration



ANTHONY F. BUZZARD, MA (Oxon), ARCM
Lecturer in French and Hebrew

GERALD L. BIERITZ, BA, B Mus Ed, ARCM
Instructor in Voice

DUNCAN McLEAN, ARCM
Director, The Ambassador College Band,
Instructor in Brass and Woodwind



GERHARD O. MARX, MA
Lecturer in German



RUTH E. KING
Instructor in Domestic Science

JAMES McBRIDE, BA
Librarian, Lecturer in Library Science





KEITH N. CROUCH, BA, BSc
Lecturer in Science and Theology

CLARENCE T. GOULD, MBA
Harvard Graduate School of Business Administration
Lecturer in Geography

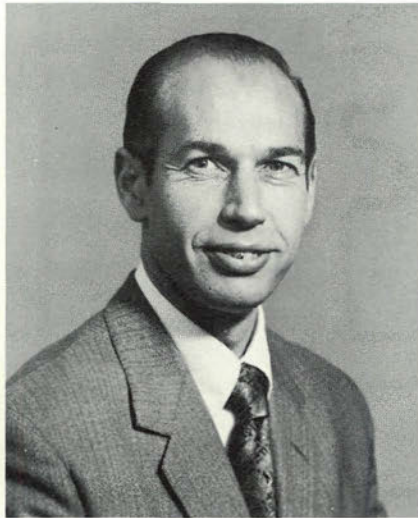

JOHN F. KHOURI, BA, ARCM
Director of Music Department

ROBIN G. JONES, BA
Lecturer in Journalism

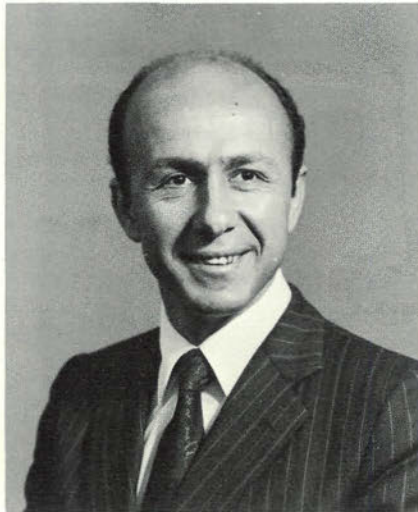

GEORGE F. JACOBS, BA
Instructor in Physical Education

HRAYR HAROUTUNIAN
Dip Eng. Assoc MIEE, Assoc M Brit IRE
Instructor in Physical Education

LEON WALKER, BA
Lecturer in International Relations

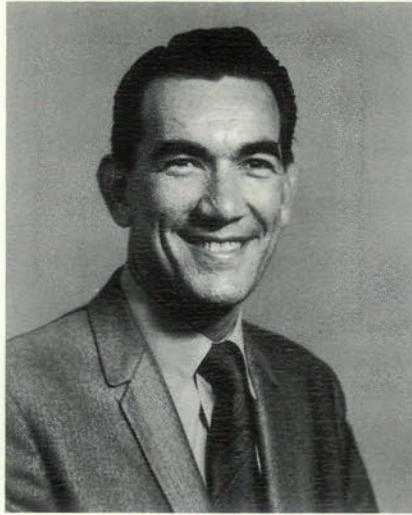

JOHN E. PORTUNE, BA
Lecturer in Mathematics and Physical Science

JAMES H. STEWART, MA
BCh, BAO, (Belf)
Lecturer in Anatomy and Physiology

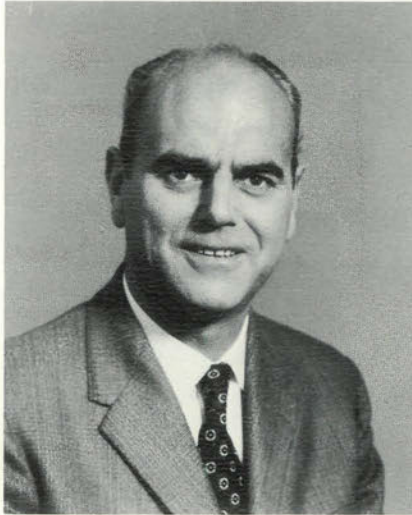

KYRIACOS J. STAVRINIDES, MA, PhD, AGSM
Lecturer in Classical and Modern Greek





CHARLES MAC OWEN, BSc, (Glasgow)
FRMetS, AMIEE
Lecturer in Physical Science

BERNELL C. MICHEL, BA
Director of Physical Education



SAMIR NADIM, PMSRA
Instructor in Physical Education

COLIN D. SUTCLIFFE, BA
Director of Agriculture Dept. and Environmental Research
Lecturer in Agricultural Science

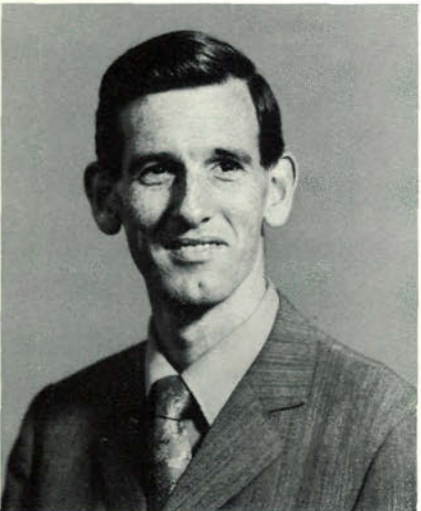

TERENCE T. VILLIERS, BA, TPTC
Lecturer in English

ROBERT G. MORTON, BA
Lecturer in Advanced Public Speaking

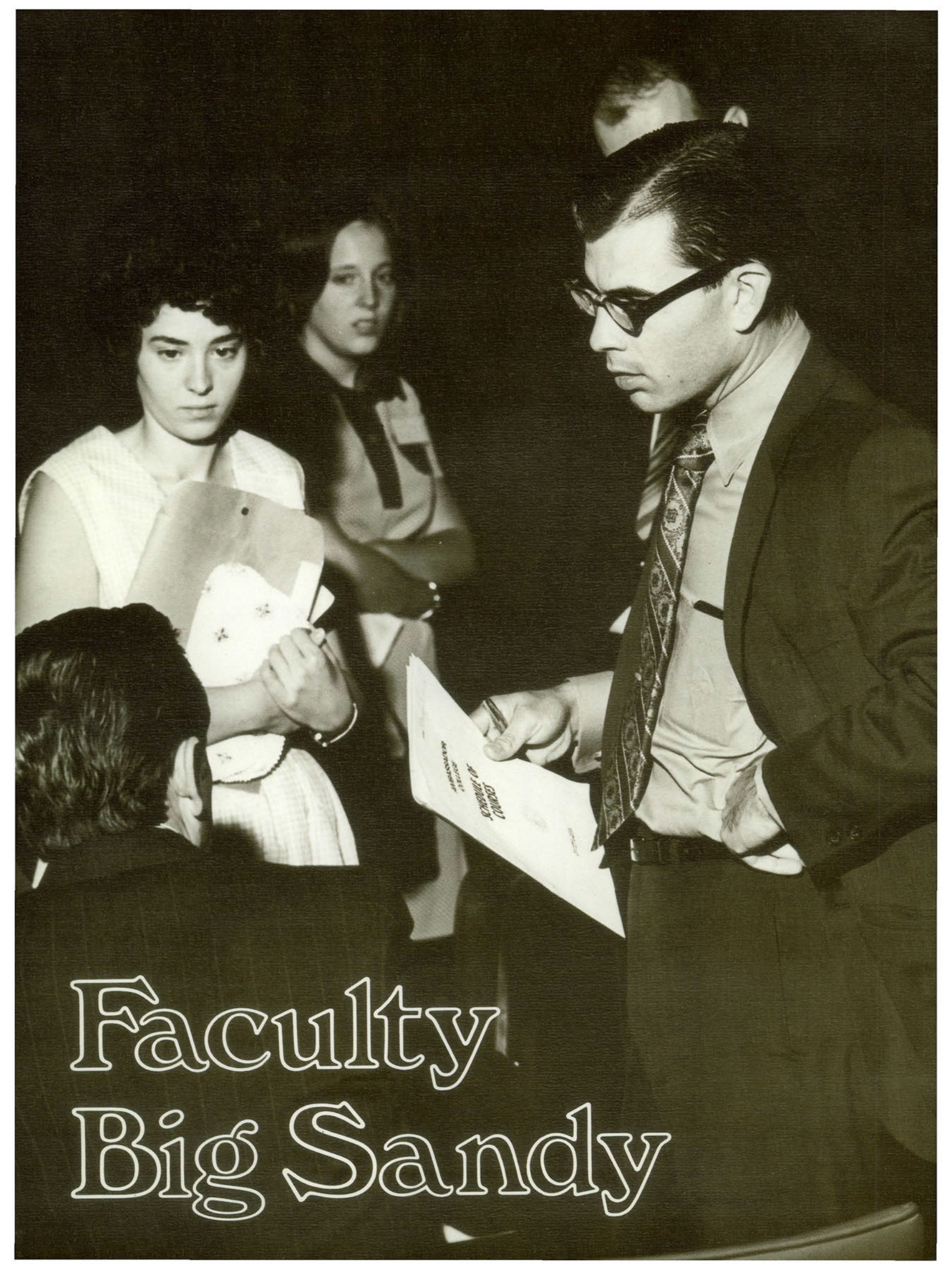

Faculty Big Sandy



RICHARD F. AMES, BA
Instructor in Speech

KATHRYN L. AMES, BM, BME
Instructor in Music



JOSEPH BAUER, BA
Instructor in Speech

WILLIS J. BICKET, BA, BS
Instructor in Business

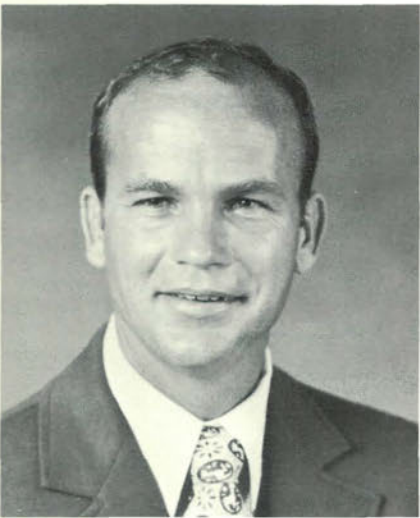

PAUL H. ALEXANDER, AB
Instructor in Physical Education

ANABEL BEK, BA
Instructor in Home Economics

BENJAMIN R. CHAPMAN, BA, BS
Assistant Professor of Business



ELDON BRUM, PhD
Assistant Professor of Agricultural Science



BERLIN R. GUILLORY, MA
Assistant Professor of French



RAY DALY, BS
Instructor in Physical Education



LARRY W. HAWORTH, BA
Instructor in Physical Education



RICHARD E. DICKERSON, BS
Instructor in Business





WILEY BLACK, BFA
Instructor in English

GUY M. CARNES, BS, MEd
Assistant Professor of Education

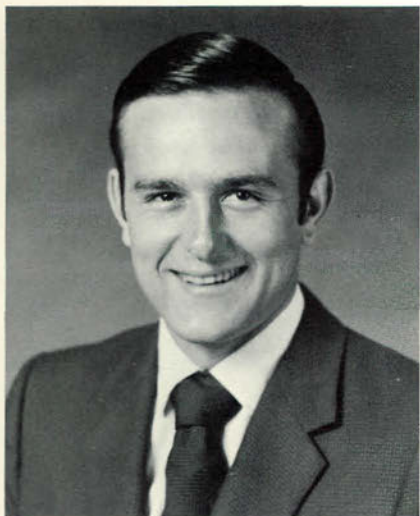

ZOELL COLBURN, BS
Instructor in Agronomy

GARY BRIGGS, MA
Instructor in Music



SIDNEY M. HEGVOLD, MS
Associate Professor of Physics



MARY E. HEGVOLD, MS
Professor of Home Economics



ED MARSHALL, MA
Instructor in Education

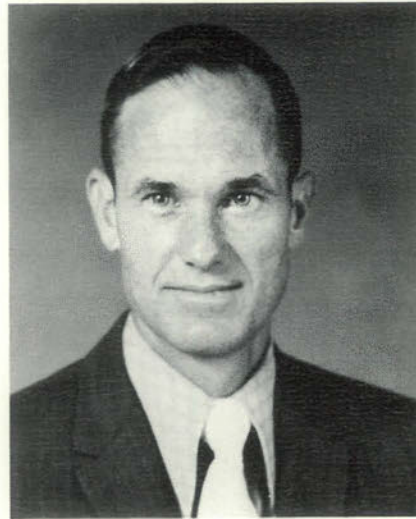

BILL KELLEY, BA
Instructor in Business

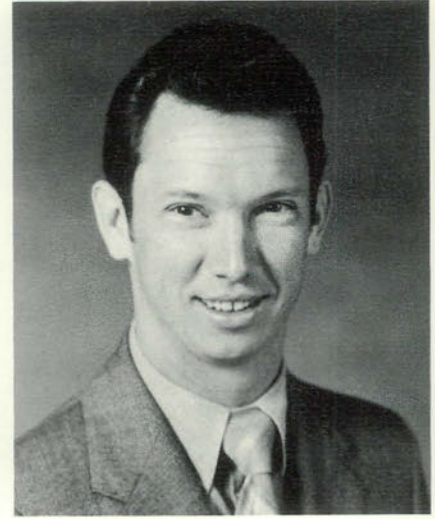

Faculty/ Big Sandy

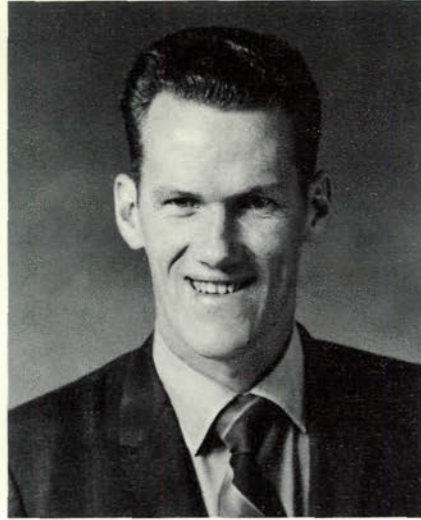

ALLEN MANTEUFEL, BA
Instructor in History

JAMES KISSEE, BA
Instructor in Mathematics

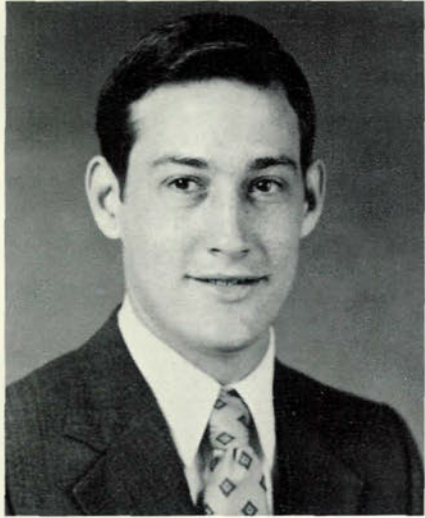

ALAN HEATH, BA
Instructor in Journalism

RICHARD L. HEGNA, BA, BSEd
Instructor in Music
Director the Ambassador Chorale and Band



WILMER E. PARRISH, MD
Professor of Biological Sciences



DORTHA MICKELSON, BA
Instructor in Home Economics



DARYL E. REEDY, BA
Instructor in Speech



SUMPTER E. REED, MA
Instructor in Education

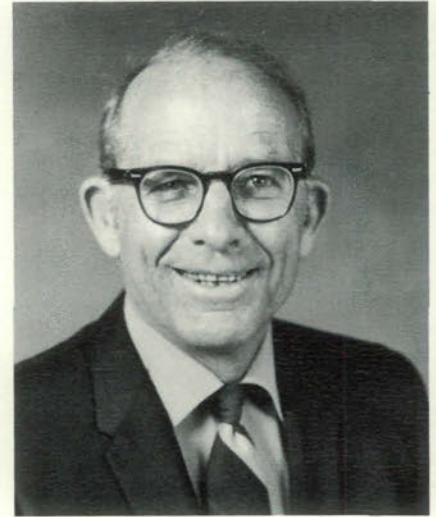

O. JAMES RIBB, MA
Assistant Professor of German



DONALD L. MILLER, BS
Instructor in Business



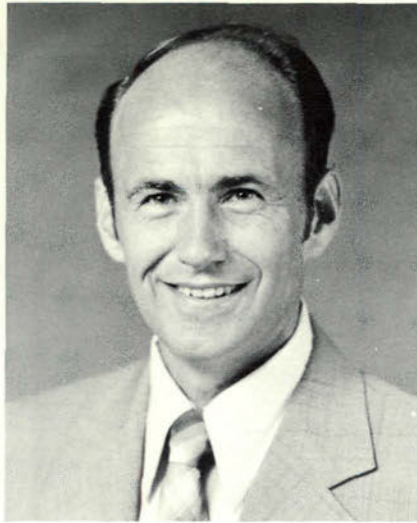

BILL McDOWELL, MA
Assistant Professor of Speech

AVON H. PFUND, BA
Instructor in Physical Education



PAMELA SMITH, BA
Instructor in Home Economics

JOHN S. ROBINSON, MA
Assistant Professor of Journalism



ZOEANN RYLAND, BA
Instructor in Home Economics

KEN RYLAND, BA
Instructor in Spanish

EUGENE M. WALTER, PhD
Professor of Music



ALLEN L. STOUT, DVM
Instructor in Agricultural Science

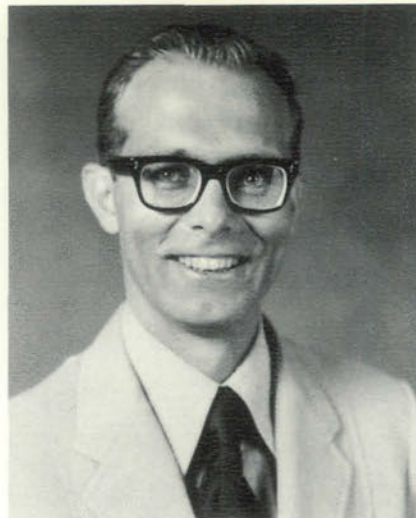

LARRY WATKINS, BA, BS
Instructor in Business

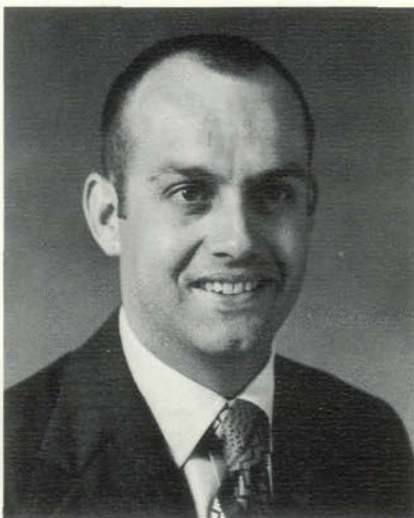

LINDA WOOSTER, BS
Instructor in Home Economics



Faculty/ Big Sandy





DALE L. SCHURTER, MA
Assistant Professor of Agricultural Science

RICHARD THOMPSON, BA, BS
Instructor in Business

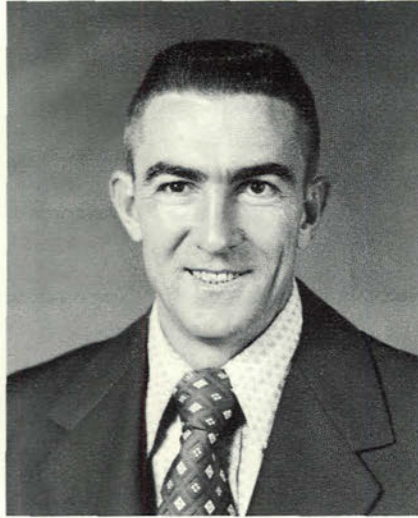

RICHARD WAKEFIELD, BA
Instructor in Biological Science

DON WARD
EdD Candidate
Assistant Professor of Education and Physical Education





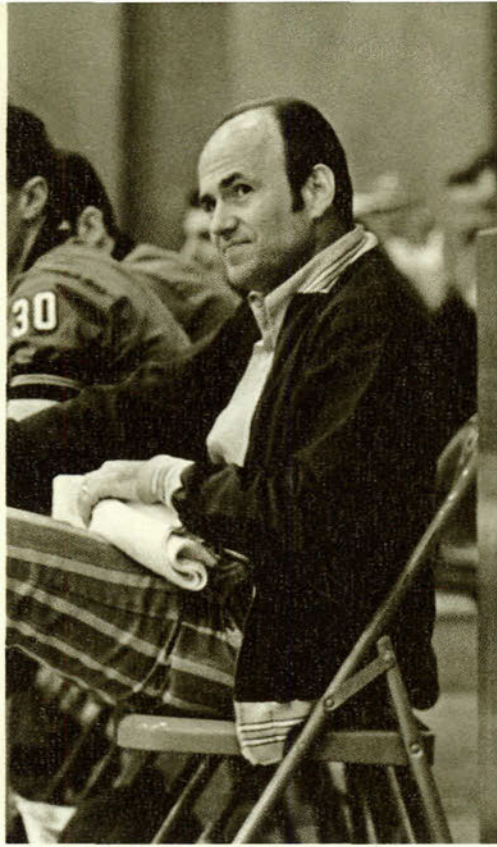

“Incidentally”





Students



A. M. pages

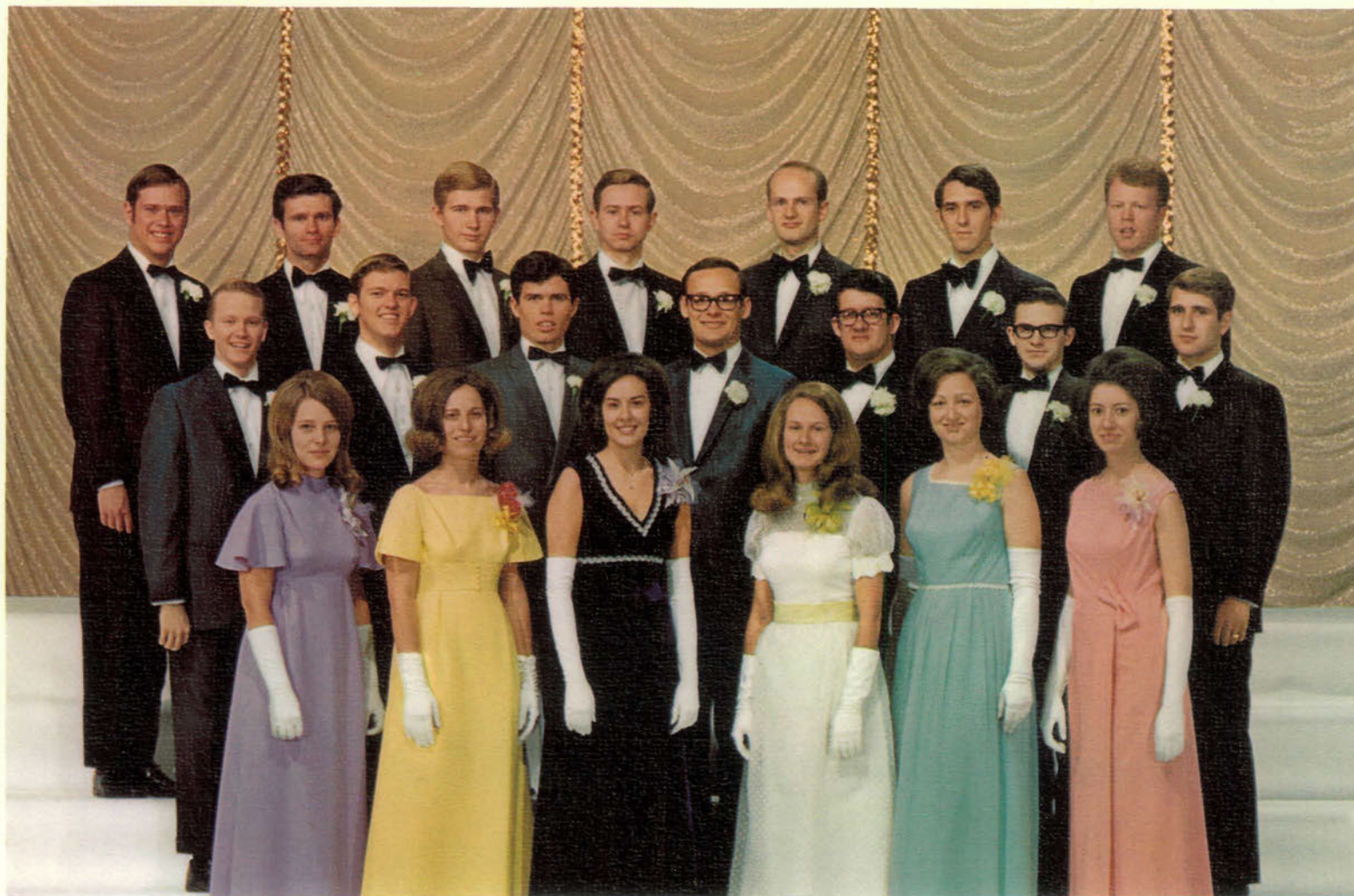

STUDENT COUNCIL—PASADENA (above)

FRONT ROW, left to right: Karen Fuessel, Women's Club Representative; Elizabeth Stoebner, Women's Club Representative; Susan McAlister, Women's Club Representative; Marilyn Williams, Women's Club Representative; Linda Eagle, Women's Club Representative; Janice McMaster, Women's Club Representative; **SECOND ROW**: Dan Creed, Senior Class President; Harold Smith, Student Body Garages; Cecil Holbrooks, Freshman Class President; Richard Dunlap, Chorale Representative; Peter Whitting, Student Body Representative; Doug Park, Student Body President; Randal Dick, Junior Class President; **THIRD ROW**: Michael Portune, Student Body Vice President; Michael Johnson, Portfolio; Alan Oltmanns, Sophomore Class President; Steve Nutzman, Student Center Monitor; Jack Kessler, Treasurer; Dennis Diehl, Student Body Representative; Carl Gustafson, Married Students Representative.

STUDENT COUNCIL—BRICKET WOOD (opposite above)

SEATED, left to right: Gail Cloud, Secretary; Anthony Goudie, Student Body President; Mrs. M. Horn, Women's Counsellor; John Bartholomew, Married Students Representative; Marcia Keith, Women's Club Representative; **STANDING**: Rodney McQueen, Freshman Class President; Neil Earle, Student Body Vice President; Ian Hufton, Freshman Class President; David Hulme, Portfolio Editor; Tom Steinback, Senior Class President.

STUDENT COUNCIL—BIG SANDY (opposite below)

SEATED, left to right: Jim Servidio, Junior Class President; Cindy Kockeler, Overall Women's Monitor; Linda Hart, Overall Women's Club President; Joan Mulley, Student Council Secretary; Randy Holm, Sophomore Class President; **STANDING**: Klaus Rothe, Portfolio Editor; Britt Taylor, Student Body President; George Pendry, Freshman Class President; Dave Stevenson, Senior Class President; Terry Anderson, Student Body Vice President.

Student Councils



Pasadena Graduating Class 1972

FRONT ROW: Bonnie Hasselhofer, Linda Weese, Vickie Handlong, Susan Leiter, Victoria Daughtry, Marguerite Welch, Edna Brown, Carolan Meade, Marilyn Williams, Donnajean Clausen, Dorothy Rands, Kathy Kloska, Janice Jenkins, Delores Greene, **SECOND ROW:** Stephanie Ashcraft, Nancy Rude, Penny Farrow, Pamela Johnston, Betty Groce, Susan Mayer, Francie Jones, Marlene Rupp, Diane Johnston, Elizabeth Stoebner, Karen Fuessel, Jacqueline Kloster, Sandra Mittendorf, **THIRD ROW:** Jacqueline Harris, Rita Campbell, Lynn Parker, Linda Eagle, Darlene Johnson, Debra Hemsath, Kay Jantzen, Donna Graves, Yollette Merritt, Frances Morris, Rosalie Yoakum, Gail Nice, Suzanne Kloster, Janice McMaster, Sue McAlister, Charlotte Cordell, Sue Obermeit, Karen Bruning, **FOURTH ROW:** Dean Grover, Dan Creed, Douglas Park, Nelson Smith, Larry Dinger, Gail Lawrence, Leslie



Handlong, Rita Mathwig, Patricia Newcomb, Joy Brinkman, Mary Shumway, Monnie Matthews, Keith Stump, Thomas Corrozzo, Ryu Shionoya, Terrence Roth, **FIFTH ROW:** Gary Roberto, Howard Davis, John Houston, Emery Dann, Nicholas Roettig, Kerry Daniels, Peter Whitting, William Grams, Scott Wertz, Keith Oberlander, Carl Fensky, Michael Lano, Travis Skaggs, Dwight Warren, David Stone, Roger Abels, Ken Svehla, Olin Degge, **SIXTH ROW:** Kenneth Lewis, Michael Portune, Warren Waian, Harold Smith, Arvi Berendson, Glen Nice, Oleh Kubik, Dennis Johnson, Scott Crawford, Ronald Horswell, Michael Justus, Jeff Moss, Robert Beiemeister, Kenneth Brader, Albert Zaiser, Gary Koerner, Michael Cooney, Clint Zimmerman, **SEVENTH ROW:** Gerald Seelig, Jack Kessler, Dennis Diehl, Michael Galimore, Randy Schreiber, Carl Gustafson, John Wilson, Jon Kurnik, Steven Vollmer, Wayne Pyle, Earl Williams, William Cosby, Jack Kost, Steven Newell, John Buck, Dennis Gross, Donald Henson, Gary Flatt, Ronald Jameson, Steve Nutzman.





FRONT ROW: Left to Right: Margaret Peterson, Lona Walker, Helen Matthews, Cheryl Pearce, Roberta Mitchell, Marcia Keith, Rebecca Knowles, Sueann Whetson, Marceine Gourlay, Judith Reay, **SECOND ROW:** Kathryn Coates, Carol Burman, Maj-Britt Wikstrom, Katerina Kudis, Erna Barnard, Lorraine Nytra, Linda Deneke, Gail Cloud, Anne Hughes, Judy Pincombe, **THIRD ROW:** Sam Kneller, Ron Stoddart, Lloyd Drover, Robert Harper, Stuart Roster, Jackie Cartwright, Peter Sidlo, Phillip Gourlay, Tom Harper, Rodney Gowland, Tom Steinback, Brian Orchard, **FOURTH ROW:** James Muir, Anthony Goudie, Neil Earle, Don Engle, Paul Linehan, Gavin Cullen, Paul Pels, Matthew Janssen, Palle Christopherson, Ken Fentress, Roger Franck, Fran Ricchi, Robert Elliott, Robert Fox, **FIFTH ROW:** Ken Aime, Malcolm Heap, Gus Ragland, David Hulme, Peter McLean, Peter Hovey, Andrew Silcox, Jonathan Higbed, Thomas Harrison, Peter Nathan, James Bennett, George Henderson, Dennis Parkes, Andrew Cookson.



Bricket Wood Graduating Class 1972



FRONT ROW: Left to Right: Lorraine Holtkamp, Sherry Bartholomew, Cindy Kokkeler, Dianne Johnston, Kathy Rabbitt, Krisie Van Zant, Regina Chambers, Bonnie Bunting, Connie Mischnick, Cindy Searls, Carol Eubanks, Diane Panella, Donna Benedict, Kayte Nikodem. **SECOND ROW:** Diane Luker, Bonnie Hudson, Sherry Hope, Carol Morken, Dianne Oerding, Henry Syphrett, David Jirkovsky, Warren Wilson, Mark Robinson, Margarette Higgins, Mary Shriver, Carol Bennett, Mary Hutchison, Linda Hart. **THIRD ROW:** Bill Bartholomew, Jim Franks, Lew Griffin, Chuck Calahan, Wayne Koman, John Shuster, Bruce Graham, Wayne Merrill, Tom Anderson, Bill Linton, Larry Finn, Rick Beam, Jim Christeson, Rich Ulmer, Wayne Jamison, Tim Combs. **FOURTH ROW:** Don Neff, John Leerskov, Gale Givan, Mark Elliott, Dan Friz, Larry Wooldridge, Dave Wells, Terry Anderson, John Evans, Mark Rorem, Jeff Berg, Wes McQuown, Zoell Colburn, Dave Quartz, Mike Hanisko, Homer Taggart. **FIFTH ROW:** Richard Edgar, Danny White, Dave Stevenson, Britton Taylor, Bill Nelson, Bruce Lyon, Ken Wright, Don Lasher, Tim Snyder, Martin Davis, Ray Howard, Gerald Jackson, Garry Dullum, Dan Summy, Paul Kurts, Briscoe Ellett, Bob Wenger, Klaus Rothe.



Big Sandy Graduating Class 1972

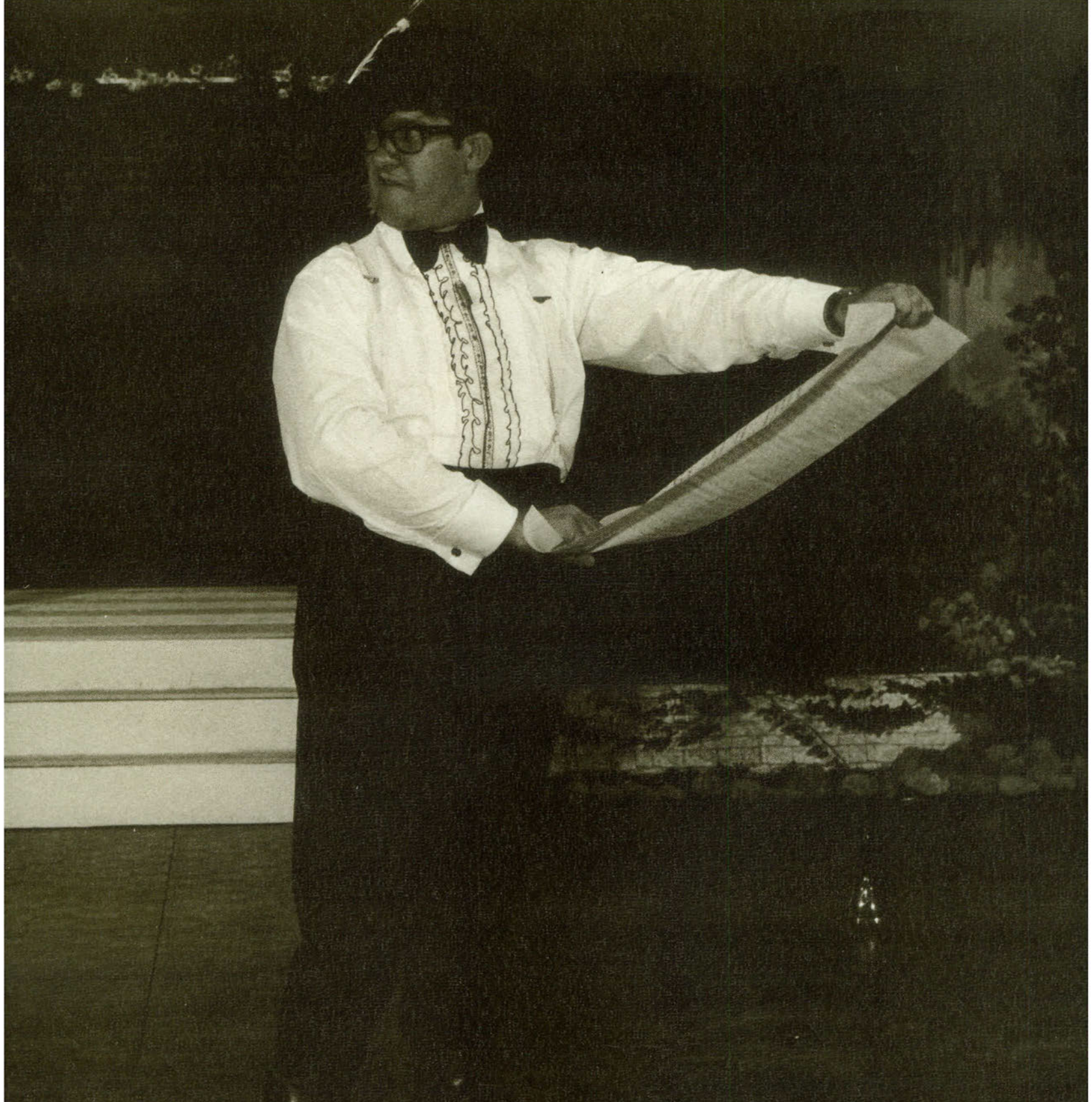

Seniors
Pasadena

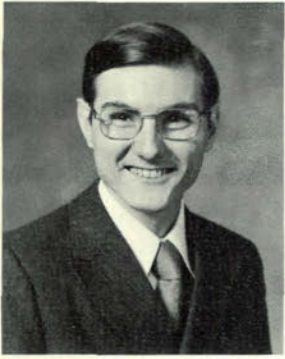

ROBERT E. BLIEMEISTER
Buffalo, New York
SUNY at Buffalo
Personal Correspondence
Dept.; Ambassador Club,
Secretary

EDNA MARIE BROWN
Midland, Texas
Hobbs High School,
Hobbs, NM
Librarian; Women's Club,
Secretary, President

JAMES L. CHAPMAN
Fallon, Nevada
Churchill County
High School
Special Services;
Ambassador Club

AL CARROZZO
Trinidad, Colorado
Kearny High School
Special Services;
Ambassador Club,
Director

JOY BRINKMAN
Phoenix, Arizona
Phoenix College
Personal Correspondence
Dept.; Chorale 2;
Women's Club, Pres.

DONNAJEAN C. CLAUSEN
Potsdam, New York
State University of
New York at Potsdam, BA;
French Department;
Women's Club; French
Club, Asst. Secretary

KEN BRADER
Beaumont, Texas
Silsbee High School
Personal Correspondence
Dept.; Ambassador Club,
Treasurer

KAREN ALANE BRUNING
San Bernardino, California
Pacific High School
Library Aid; Women's
Club, Secretary

TOM CARROZZO
Pasadena, California
Ambassador College,
Big Sandy
Counseling & Guidance;
Ambassador Club;
French Club

ROGER ABELS
Papillion, Nebraska
Midland Lutheran College
Custodian; Ambassador
Club, VP

JONATHAN BUCK
London, England
Ottershaw School,
Surrey, England
Landscape; Ambassador
Club, Sergeant-at-Arms

HENDRIKA CAMPBELL
Nova Scotia, Canada
Ambassador College,
Bricket Wood
Imperial, Teacher's Aide;
Band 2; Women's Club;
French Club

ARVI BERENDSON
Toronto, Ontario, Canada
Central Technical Institute
Personal Correspondent;
Ambassador Club,
Sergeant-at-Arms

STEPHANIE ASHCRAFT
Natchez, Mississippi
Natchez Adams County
High School
Personal Correspondence
Department; Women's
Club; German Club;
Cheerleader

MICHAEL BONNER
Brooklyn, New York
Barrington College, BA;
New York University
Editorial; Band 1;
Ambassador Club

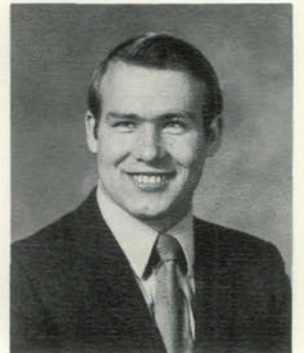
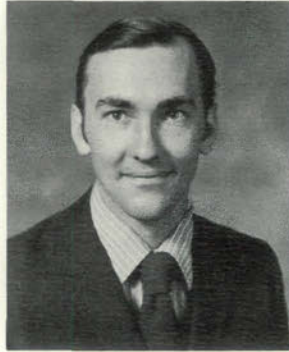
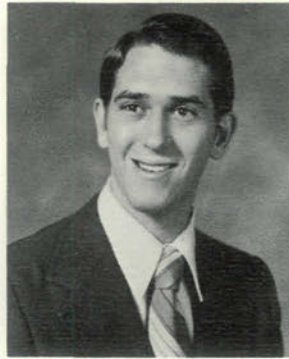

WILLIAM GRAMS
Regina, Saskatchewan,
Canada; University of
Saskatchewan, Regina
Data Processing;
Ambassador Club,
Secretary

DENNIS R. GROSS
Plentywood, Montana
St. John's University,
Minnesota
Chemistry Department,
Lab Asst.; Ambassador
Club, VP

BILL COSBEY
Seattle, Washington
University of Washington
Imperial School Teacher;
Chorale 1; Band 3,
Representative;
Ambassador Club,
Secretary

PENNY SUSAN FARROW
Seattle, Washington
Imperial High School,
Pasadena
Imperial Elementary
Teacher; Chorale 4;
French Club;
Women's Club

ROBERT KERRY DANIELS
Heidelberg, Mississippi
Heidelberg High School
Transportation Dept.;
Spanish Club;
Ambassador Club,
Sergeant-at-Arms

VICKI DAUGHERTY
Bakersfield, California
Shafter High School
Architecture &
Engineering; Women's
Club; Spanish Club;
Portfolio Staff

HOWARD COE DAVIS
Minnetonka, Minnesota
University of Minnesota
Editorial Research;
Chorale 2; Ambassador
Club, VP; Hebrew Club

LINDA S. EAGLE
Croydon, England
Ambassador College,
Bricket Wood
Librarian; Student
Council; Women's Club,
President

MICHAEL COONEY
Central Point, Oregon
Crater High School
Japanese Department;
Ambassador Club,
Secretary; Japanese Club,
Pres.

DENNIS C. DIEHL
Rochester, New York
East High School
Junior Class President;
Ambassador Club,
President

GARY R. FLATT
Engadine, Michigan
Engadine High School
Pre-Press; German Club,
Sergeant-at-Arms;
Ambassador Club,
Sergeant-at-Arms;
Hebrew Club

CHARLOTTE A. CORDELL
Crown Point, Indiana
Crown Point High School
Transportation; Women's
Club, Secretary, VP

KAREN ANNE FUESSEL
San Angelo, Texas
Wall High School
Personnel Office; Student
Council; Chorale 3;
Women's Club, President

KEVIN DEAN
Waynesburg, Pennsylvania
Imperial Schools
Teacher's Aide; Steward,
executive aircraft;
Ambassador Club,
Secretary, Treasurer;
French Club; Chorale 1

ED FENSKY
Edmonton, Alberta,
Canada
University of Alberta
Photography; German
Club, Treasurer,
Sergeant-at-Arms;
Ambassador Club,
Secretary; Portfolio
Photo Editor

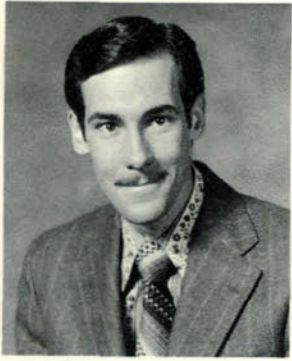

MICHAEL O. GALIMORE
Spencer, Indiana
Indiana University
 Editorial; French Club

DAN CREED
Paducah, Kentucky
Paducah Junior College
 Public Affairs Dept.;
 Senior Class President;
 Ambassador Club, Pres.

EMERY DANN
Los Angeles, California
Los Angeles
Trade-Technical
 Junior College; Landscape
 Department; Ambassador
 Club, Treasurer;
 Italian Club

F. SCOTT CRAWFORD
Los Angeles, California
Ambassador College,
Bricket Wood
 Editorial Researcher;
 Ambassador Club,
 Treasurer; German Club;
 Hebrew Club; Portfolio
 Photo-Editor

OLIN DOUGLAS DEGGE
Lockney, Texas
Abilene Christian
College, BA, MA
 Instructor, Faculty Asst.;
 Chorale 1; Ambassador
 Club, Secretary, VP;
 German Club

LARRY DINGER
PunxsuTawney,
Pennsylvania; Penn State
 Press Maintenance;
 French Club; Ambassador
 Club, Sergeant-at-Arms

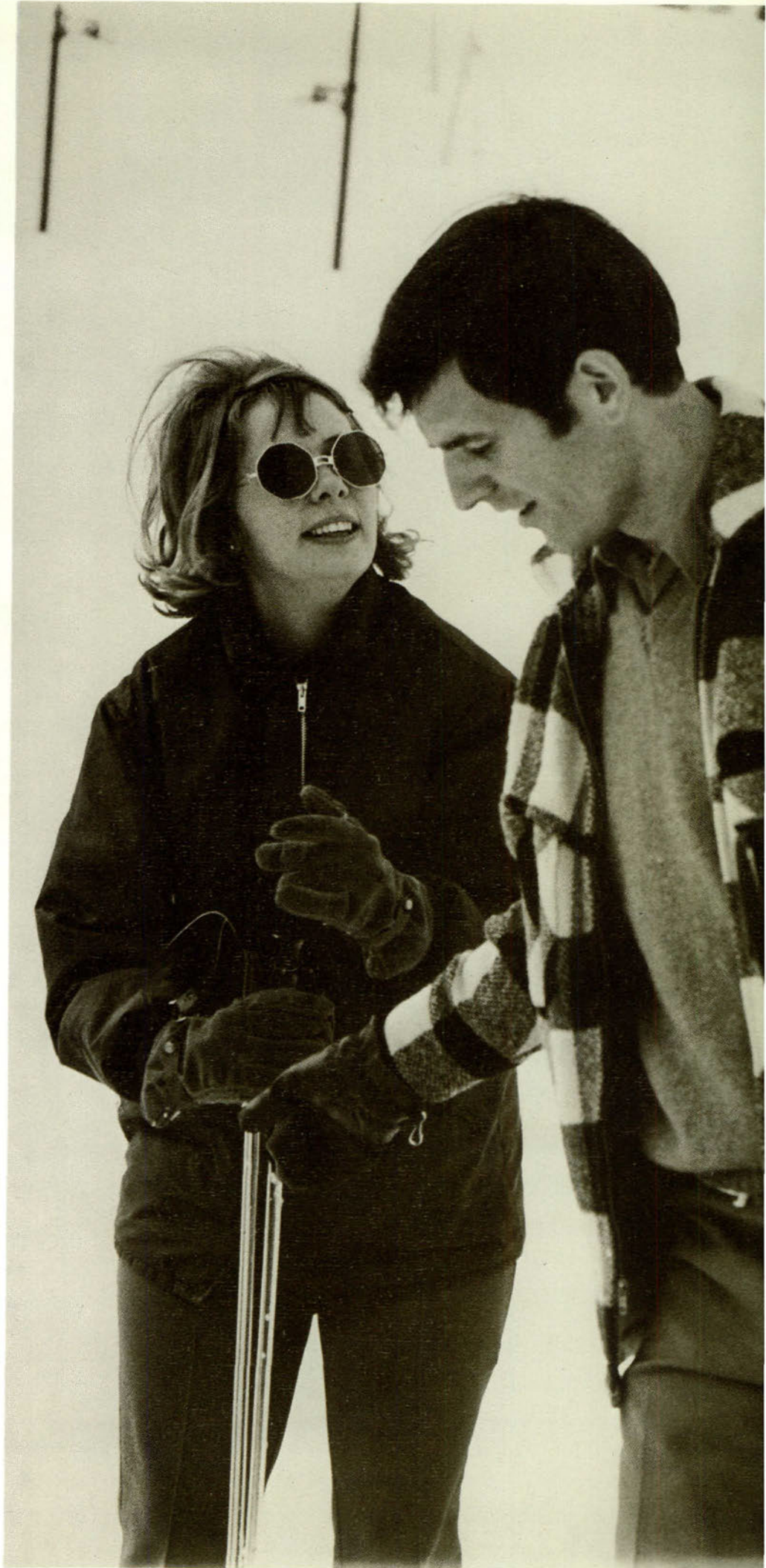

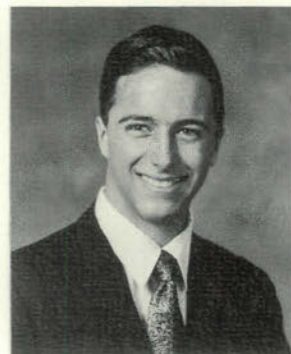
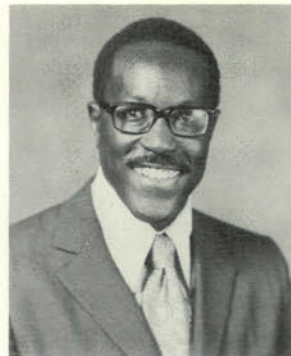

DEBRA RUTH HEMSATH
Omaha, Nebraska
North High School
 Blind Department; Chorale
 4, Secretary; Women's
 Club, VP; French Club

CARL ALAN GUSTAFSON
Laramie, Wyoming
Wyoming University
 Transportation; Married
 Student Co-ordinator;
 Ambassador Club,
 President

JACQUELINE HARRISON
Birmingham, England
Ambassador College,
Bricket Wood
 Editorial Research;
 Chorale 2; Women's Club,
 Secretary; Spanish Club;
 Hebrew Club

JOHN E. HOUSTON
Austin, Texas
Prairie View A & M
College, BS
 Architectural Engineering,
 Architectural Draftsman;
 Ambassador Club

FRANCIE JONES
Springfield, Missouri
Hillcrest High School
 Science Department,
 Secretary; French Club;
 Women's Club, President

W. DEAN GROVER
East Orleans,
Massachusetts; Nauset
Regional High School
 TV Production;
 Ambassador Club,
 Sergeant-at-Arms

DIANA RAE JOHNSTON
Buena Vista, Colorado
Buena Vista High School
 Ambassador College Food
 Service; Spanish Club,
 Dama de la Casa;
 Women's Club, Secretary

RONALD K. JAMESON
Boston, Massachusetts
University of Maryland
 Personal Correspondent;
 Chorale 3; Ambassador
 Club, Sergeant-at-Arms

DOLORES GREENE
Albany, Oregon
Meridian High School
 Imperial High School,
 Secretary; Chorale 4;
 Women's Club, Secretary,
 VP

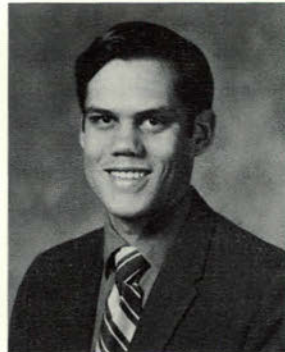
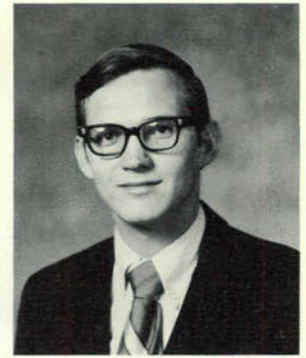

PAMELA KAY JOHNSTON
Buena Vista, Colorado
Buena Vista High School
 Registrar's Office;
 Women's Club, Secretary;
 Spanish Club, Dama de
 la Casa

DENISE HUNTING
Ballarat, Australia
Ballarat High School
 Switchboard; Class
 Coordinating Committee,
 3rd Year; Women's Club,
 Secretary, Treasurer;
 Chorale 2

**BONNIE JEAN
 HASSELHOFER**
Milwaukee, Wisconsin
Custer High School
 Personal Correspondence
 Department; Chorale 1;
 Women's Club; German
 Club

ARLENE M. JOHNSON
Surrey, British Columbia,
Canada; Queen Elizabeth
High School
 Food Service Department;
 Women's Club

JANICE JOLENE JENKINS
Wichita, Kansas
Behrman High School
 Mail Processing Center;
 Women's Club, VP

RONALD HORSWELL
Fairmont, Minnesota
Thompson High School
 TV, Research; Spanish
 Club; Ambassador Club,
 VP

JON E. HICKS
Clarkston, Michigan
Central Michigan
University, BS, Industrial
Psychology
 TV Production;
 Ambassador Club,
 Treasurer

DONNA MARIE GRAVES
Albion, Pennsylvania
Northwestern High School
 Mailing Department;
 Japanese Club, Secretary;
 Women's Club, President

SANDRA LEE HAUX
Spokane, Washington
Mount Vernon High School
 Mail Processing,
 Terminals; Women's
 Club, President

KAY JANTZEN
Wichita, Kansas
Goddard High School
 Imperial Elementary/
 Accounting; Women's
 Club, VP

LESLEY R. HANDLONG
St. Petersburg, Florida
St. Petersburg Junior
College, Associate of Arts
 Illustrator; Women's Club;
 Spanish Club

DONALD W. HENSON, JR.
Portland, Oregon
Sunset High School
 Television Studio;
 Ambassador Club,
 Sergeant-at-Arms,
 Secretary

DENNIS W. JOHNSON
Atlanta, Georgia
Walker High School
 German Club;
 Ambassador Club, VP

VICKIE L. HANDLONG
St. Petersburg, Florida
St. Petersburg Junior
College, Associate of Arts
 Chemistry Department;
 Women's Club

BETTY LAINE GROCE
Indianapolis, Indiana
Arlington High School
 Personal Correspondence
 Dept.; Chorale 3,
 Secretary; French Club;
 Women's Club, Secretary;
 Cheerleader

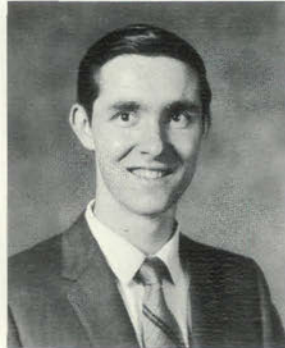
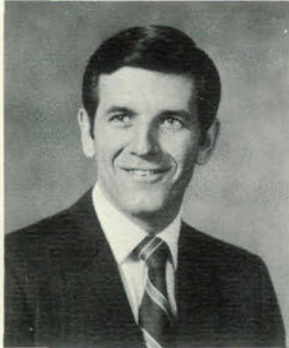

JANICE MCMASTER
Sparta, Illinois
St. Luke's School of Nursing
Infirmary; Student Council; Dormitory Monitor, Women's Club, Secretary, President

KEN LEWIS
Melbourne, Victoria, Australia
Royal Melbourne Institute of Technology
Mail Reader; Chorale, 1; Ambassador Club, Treasurer

GAIL G. LAWRENCE
Renton, Washington
University of Washington
French Department, Secretary Chorale, 4; Women's Club, Secretary, VP

W. JACK KESSLER
Renton, Washington
Renton High School
Auditor, S. R. Rader & Co.; Student Body Treasurer; Spanish Club; Ambassador Club, VP, Sergeant-at-Arms

SUSIE MCALISTER
Plainview, Texas
Plainview High School
Financial Affairs and Planning, Secretary; Student Council; Head Cheerleader Senior Year Cheerleading, 4; Spanish Club, 2; Women's Club, President

JACK P. KOST
Amherstburg, Ontario, Canada
University of Windsor
Personal Correspondent; Ambassador Club, Sergeant-at-Arms

FRANCES LEE MORRIS
Somerset, Kentucky
Somerset Vocational and Technical School
Physical Plant, Secretary-Receptionist Women's Club, Secretary; Spanish Club

JON KURNIK
Alden, New York
New York State University
Guidance and Testing
Ambassador Club, President, VP

SANDRA R. MITTENDORF
Phoenix, Arizona
Phoenix College
Data Processing; German Club; Women's Club, Secretary

MONNIE H. MATTHEWS, JR.
Dallas, Texas
Putnam City High School
Personal Correspondence Proofreader; Ambassador Club, Sergeant-at-Arms

SUZANNE KLOSTER
Pasadena, California
Imperial High School
Secretary; Women's Club, VP, Secretary

OLEH KUBIK
St. Paul, Minnesota
Sibley Senior High School
Landscaping; Ambassador Club, Secretary

SUSAN LEITER
Fort Wayne, Indiana
Garrett High School
Library; Women's Club; Spanish Club

MICHAEL LANO
Grand Rapids, Minnesota
University of Minnesota
Editorial; Hebrew Club, VP
Ambassador Club, VP

YOLLETTE R. MERRITT
Bronx, New York
Hunter College of Cuny
Academic Affairs, Secretary; Women's Club; German Club; Hebrew Club



SUSAN ELAINE MAYER
Peublo, Colorado
Midwest Business College
 Data Processing,
 Key punch; Japanese Club,
 2; Women's Club

GARY KOERNER
Pasadena, California
Orange Coast Junior
College
 Counselling and
 Guidance; Spanish Club;
 Ambassador Club,
 Secretary; Basketball 4

MARLIS RENAE KIEPKE
Milwaukie, Oregon
Milwaukie High School
 Accounting Department;
 Women's Club, VP

BETTY CAROLAN MEADE
Hebron, Kentucky
Boone County High School
 Monitor; Women's Club,
 President; Spanish Club

KATHLEEN KLOSKA
Libertyville, Illinois
Libertyville High School
 Women's Club; Hebrew
 Club; German Club

JACQUELINE KLOSTER
Soldiers Grove, Wisconsin
Richland Center
High School
 Italian Department,
 Secretary; Italian Club,
 Secretary

MICHAEL ALLEN JUSTUS
Pasadena, California
Imperial High School,
Pasadena
 Counseling and Guidance;
 Chorale 3; Ambassador
 Club

RITA MATHWIG
Gaylord, Minnesota
Gaylord High School
 Terminal Operator
 Women's Club; German
 Club

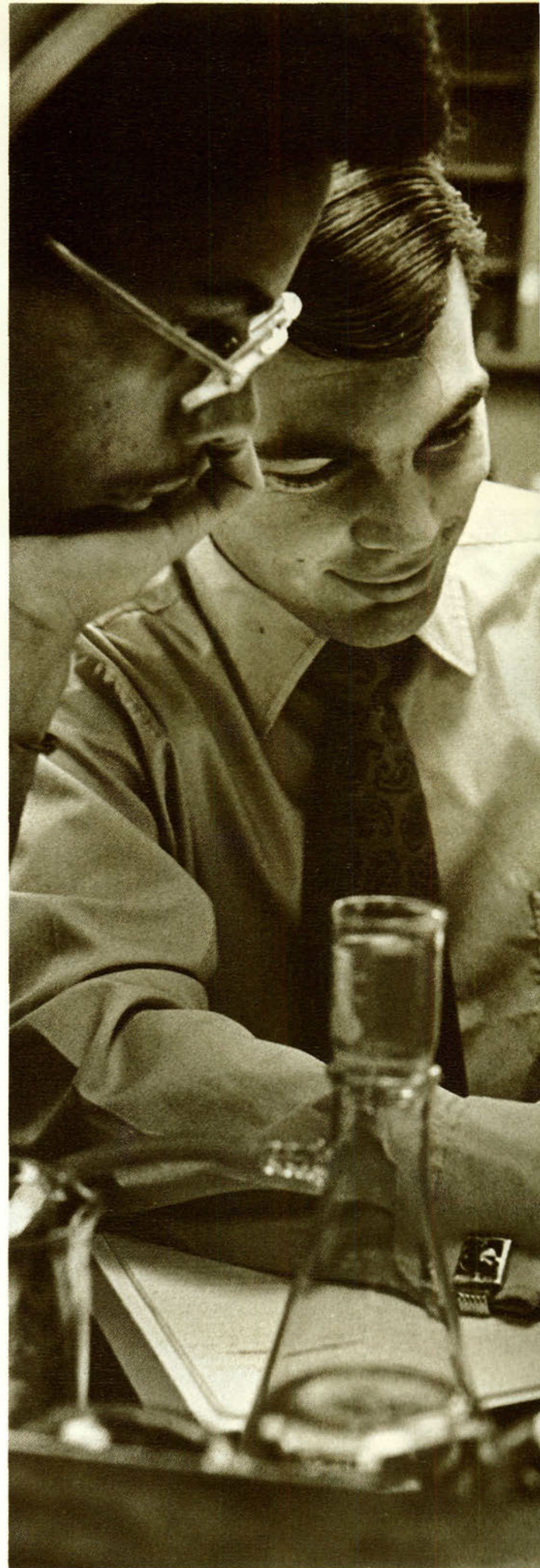

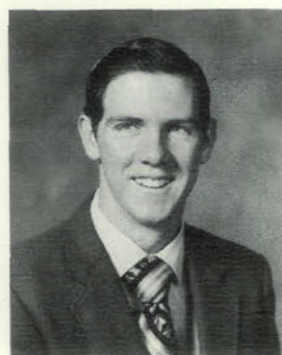

RYU SHIONOYA
Hamanatsu, Shiquoka, Japan; Keio University Japanese Department; Ambassador Club; Japanese Club

MARY SHUMWAY
Anaheim, California Magnolia High School Food Service Department Spanish Club, 1; Women's Club

GLENN NICE
Cortez, Colorado Montezuma-Cortez High School Press Bindery; Ambassador Club, Treasurer

LYNN PARKER
Atlanta, Georgia Southwest DeKalb High School Home Economics Department; Dormitory Monitor; Women's Club, VP; Spanish Club

STEVE NUTZMAN
Idaho Falls, Idaho University of Idaho Visiting and Counseling; Spanish Club; Ambassador Club, Secretary, President

SUE LASHUA OBERMEIT
Clearwater, Florida St. Petersburg Junior College Bookstore; Women's Club

L. WAYNE PYLE
San Francisco, California San Francisco City College Dispatch Driver; Band, 4, Ass't Band Manager; Ambassador Club, VP German Club, VP

RAMONA GAIL NICE
Pekin, Indiana Eastern High School Terminal Operator; Italian Club, Secretary; Women's Club, VP

KEITH J. OBERLANDER
Morton, Illinois Northwestern University Personnel Interviewer; Imperial Math Faculty; Ambassador Club, VP

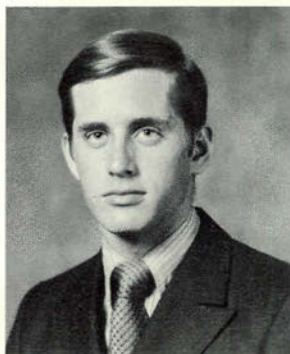
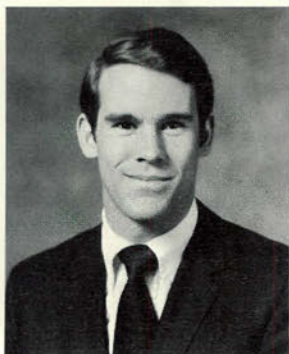
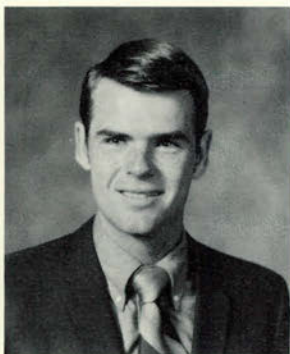
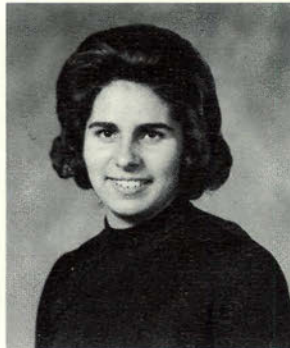
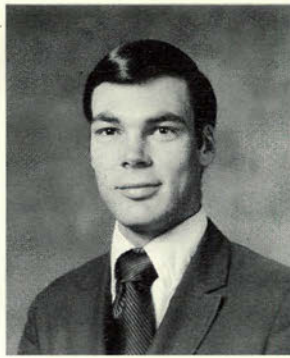

DOUGLAS PARK
Bellingham, Washington
New Mexico Institute of Technology
 Student Body President;
 Ambassador Club,
 President

GERALD LEE SEELIG
San Antonio, Texas
MacArthur High School
 Accounting; Dormitory
 Monitor; Ambassador
 Club, Sergeant-at-Arms

PATRICIA NEWCOMB
Trumann, Arkansas
Trumann High School
 Personal Correspondence,
 Secretary; Monitor;
 Women's Club, Secretary

DOUG T. REDIFER
Sacramento, California
Imperial High School
 Air Conditioning;
 Dormitory Monitor;
 Ambassador Club,
 Secretary

MICHAEL F. PORTUNE
Santa Ana, California
Imperial High School
 Financial Affairs and
 Planning; Student Body
 Vice President;
 Ambassador Club,
 President

DOTTIE E. RANDS
Creston, British Columbia,
Canada
Prince Charles Secondary
School
 Mail Processing, Clerk-
 typist; Dorm Monitor;
 Women's Club, Secretary

GARY ROBERTO
Mobile, Alabama
Murphy High School
 Custodian; Chorale, 2;
 Ambassador Club,
 Sergeant-at-Arms

TERRENCE DEAN ROTH
Boise, Idaho
Boise High School
 Personal Correspondent;
 Band, 3; Ambassador
 Club, VP

N. MARLENE RUPP
Dayton, Pennsylvania
Dayton High School
 French Club; Women's
 Club, Secretary

RANDY L. SCHREIBER
Tawas City, Michigan
Imperial High School
 Counseling and Guidance
 Ambassador Club,
 President

STEVE R. NEWELL
Chattanooga, Tennessee
Branierd High
 Custodian; Chorale, 1;
 Ambassador Club;
 German Club

NICHOLAS ROETTIG
Las Vegas, Nevada
Brigham Young University
 Teachers Assistant;
 Ambassador Club, VP

NANCY KAY RUDE
Springfield, Missouri
Parkview High School
 Bookstore, Secretary;
 Spanish Club; Hebrew
 Club; Women's Club, VP

SCOTT ROCKHOLD
Glendale, California
Glendale College
 Ambassador Club,
 President

JEFF MOSS
Georgetown, Tasmania
Ambassador College,
Bricket Wood, England
 Plain Truth Editorial;
 Ambassador Club,
 Treasurer

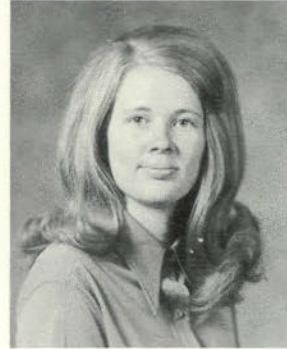

AL ZAISER
Kelowna, British Columbia
Kelowna Senior High
Shipping and Receiving;
Ambassador Club,
Secretary

ROSALIE ANN YOAKUM
Hemet, California
Hemet Union High School
Personal Correspondent,
Typist; Dormitory Monitor;
German Club, 1; Women's
Club, VP

MARGUERITE WELCH
Glendora, California
Humboldt State College
Audio-Visual Aids,
Imperial High; Women's
Club

L. DAVID STONE
Pineville, Kentucky
Bell County High School
Courier Insurance;
Ambassador Club,
Treasurer

EARL H. WILLIAMS
San Antonio, Texas
San Antonio College
Mail Processing;
Ambassador Club,
President

JOHN H. WILSON, JR.
Plunketville, Oklahoma
Imperial High School
Ambassador Club,
Treasurer

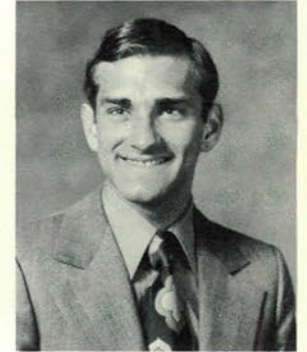
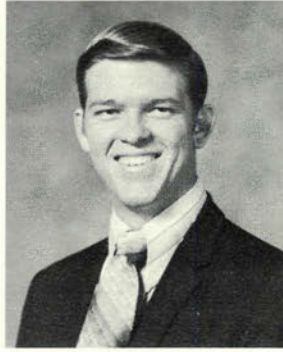
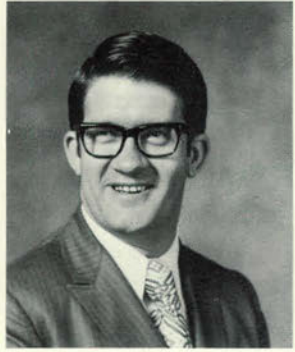

CARMELO L. SPICCIA
Perth, Western Australia
University of Western
Australia
Plain Truth Editorial;
Italian Club;
Ambassador Club

CLINT C. ZIMMERMAN II
Pasadena, California
Imperial High School
Personal Correspondent;
Chorale, 3; Ambassador
Club, President

KENNETH C. SVEHLA
Berwyn, Illinois
Morton East High School
Custodian; Spanish Club,
2; Ambassador Club,
Sergeant-at-Arms

LINDA WEESE
Portland, Oregon
Centennial High School
Personal Correspondence,
Typist; Cheerleader;
Women's Club, Secretary

STEVEN VOLLMER
Camp Point, Illinois
Liberty High School
Ambassador Club, VP

PETER WHITTING
Adelaide, South Australia
Brooklyn Museum Art
School
Television; Student
Council; Italian Club,
Treasurer; Ambassador
Club, President

MARILYN R. WILLIAMS
Bertha, Minnesota
University of Minnesota
Editorial Research
Assistant; Student
Council; Chorale, 3;
Band, 2; Hebrew Club;
Spanish Club; Women's
Club, President

HAROLD THOMAS SMITH
Memphis, Tennessee
Frayser High School
Dormitory Monitor;
Student Body Sergeant-at-
Arms; German Club;
Ambassador Club,
President

SCOTT LEON WERTZ
York, Pennsylvania
William Penn Senior
High School
Custodian; Spanish Club,
Sergeant-at-Arms,
Secretary, President

NELSON R. SMITH
Saint John,
New Brunswick
Saint John High School
Systems Programmer;
French Club; Ambassador
Club, Treasurer

JOSEPH L. WRIGHT
Plainfield, New Jersey
New Jersey State
Teachers College
Landscaping; Chorale, 2;
Ambassador Club

DWIGHT D. WARREN
Barbourville, Kentucky
Eastern Kentucky
University
Press; Ambassador Club,
Sergeant-at-Arms

ELIZABETH F. STOEBNER
Sioux Falls, South Dakota
South Dakota State
University
Summer Educational
Program, Secretary-
Receptionist; Student
Council; Cheerleader;
Dormitory Monitor;
German Club; Women's
Club, VP, President

KEITH W. STUMP
Scottsdale, Arizona
Red Lion Area Senior High
Editorial Research;
Portfolio, Editor;
Ambassador Club,
Secretary

TRAVIS SKAGGS
Big Sandy, Texas
Imperial High School
Purchasing; Ambassador
Club, Secretary

Fourth Year Bricket Wood



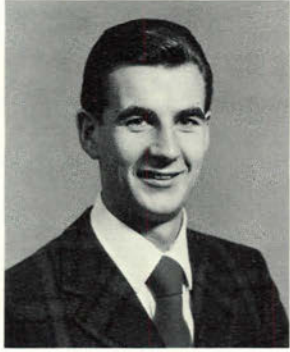
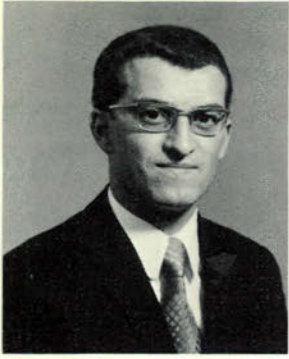

WILLIAM L. DROVER
Cook's Harbour, Nfld.,
Canada
Memorial University, Nfld.
Executive Trainee;
Ambassador Club,
Treasurer; German Club

KATHY D. COATES
Dunkirk, Ohio
Hardin Northern
High School
Faculty Dining Area;
Women's Club, V-Pres.

KARL M. EARLE
Carboncar, Nfld., Canada
Memorial University
Personal Correspondence
Dept.; Ambassador Club,
President; Chorale;
Portfolio Editor; Student
Body Vice President;
Campus Tours

LYNDA L. DENEKE
Lane, South Dakota
Lane High School
Mailing Department;
Women's Club, Secretary
Treasurer; German Club;
Chorale

ROBERT J. ELLIOTT
Bangor Co. Down,
Northern Ireland
Bangor Grammar School
Central Purchasing Dept.;
Ambassador Club, Vice
President; Campus Tours

CAROL A. BURMAN
Melbourne, Victoria,
Australia
Stott's Business College
Switchboard; Coordinating
Committee; Chorale,
Secretary; Band; German
Club, Secretary

WILLIAM T. CRAWFORD
Newtownabbey, Co. Antrim,
Ireland (Northern)
Ballyclare High School
Mail Reading; Ambassador
Club; French Club

GAIL A. CLOUD
Sacramento, Calif.
South Lake Tahoe
High School
Central Purchasing Dept.;
Student Council; Women's
Club, Vice President;
German Club

JAMES A. BENNETT
Wangului, New Zealand
Victoria University of
Wellington
Mail Reading; Ambassador
Club, Vice President;
Chorale

KENNETH M. AIME
Petersfield, Manitoba,
Canada
Selkirk Collegiate
Postal Services;
Ambassador Club; French
Club

PALLE CHRISTOPHERSEN
Aalborg, Denmark
Aarhus Statsgymnasium
Scandinavian Dept.;
Ambassador Club;
German Club

JACKIE K. CARTWRIGHT
Pasadena, California
Lawton High School
Librarian and
Receptionist; Chorale;
Women's Club, President;
French Club

GAVIN N. CULLEN
Maungaturoto, Northland,
New Zealand
Maungaturoto District High
Agriculture Dept.;
Ambassador Club, Vice
Pres.; Hebrew Club

ERNA BARNARD
Krugersdorp, Transvaal,
South Africa
Jan De Klerk High School
Data Processing Centre;
Women's Club, President;
Coordinating Committee;
Chorale.

ANDREW W. J. COOKSON
Southport, Lancs, England
Merchant Taylors'
Mail Reading; Ambassador
Club, Sergeant-at-Arms;
German Club

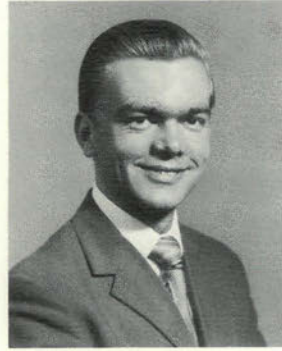
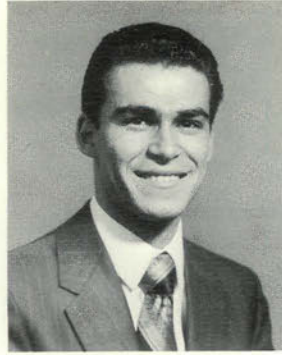

THOMAS J. HARRISON
 Marysville, California
 Yuba College
 Mail Reading; Ambassador
 Club, President; Chorale,
 President; Campus Tours;
 French Club

KATERINA N. KUDIS
 Thomastown, Victoria,
 Australia
 Latrobe University
 Photographic Dept.,
 Secretary; Women's Club;
 French Club; Chorale

ANTHONY J. GOUDIE
 London, England
 Highgate High School
 Ambassador Club,
 President; Student Body
 President; Student
 Council; Campus Tours;
 French Club

THOMAS HARPER
 York, Yorkshire, England
 University of Hull
 Executive Trainee;
 Ambassador Club;
 German Club; Portfolio
 Reporter

DAVID HULME
 Bolton, Lancs, England
 Edinburgh University
 Central Purchasing Dept.;
 Ambassador Club,
 Secretary; Chorale;
 Editor of Portfolio

MARCEINE D. GOURLAY
 Flinders Park,
 South Australia
 Adelaide Girls' High
 Data Processing Centre;
 Women's Club; French
 Club; German Club;
 Portfolio Reporter

ROBERT G. FOX
 Feltham, Middlesex,
 England
 Debrome High School
 Mail Reading; Ambassador
 Club

RODNEY J. GOWLAND
 Melbourne, Victoria,
 Australia
 Royal Melbourne Institute
 of Technology
 Personal Correspondence
 Dept.; Ambassador Club,
 President; French Club,
 Sergeant-at-Arms

MALCOLM B. HEAP
 Southend-on-Sea, Essex,
 England
 Westcliff High School
 Mailing Dept.; Ambassador
 Club, Sergeant-at-Arms;
 German Club





PAUL M. LINEHAN
London, England
Southend High School
 Mailing Dept.; Ambassador
 Club, Secretary; Chorale;
 German Club, Treasurer

PHILLIP R. GOURLAY
Adelaide, South Australia
Woodville High School
 Executive Trainee;
 Ambassador Club,
 Secretary; French Club;
 German Club

MATTHEW M. JANSSEN
Vught, The Netherlands
Vught High School
 Dutch Dept.; Ambassador
 Club

MARCIA E. KEITH
Chickasha, Oklahoma
San Juan High School
 Librarian; Receptionist;
 Student Council;
 Coordinating Committee;
 Women's Club, President;
 Chorale

STUART W. FOSTER
Hull, Yorkshire, England
Hymers College
 Mail Reading; Ambassador
 Club, Sergeant-at-Arms;
 French Club; German
 Club; Chorale

JONATHAN P. HIGBED
Adelaide, South Australia
University of Adelaide
 Data Processing Dept.;
 Ambassador Club;
 German Club

ROBERT D. HARPER
York, Yorkshire, England
Easingwold Grammar
School
 Data Processing Dept.;
 Ambassador Club,
 Sergeant-at-Arms; French
 Club; German Club

H. REBECCA KNOWLES
Midhurst, Sussex, England
Maidenhead High School
 Data Processing Centre;
 Women's Club, Secretary,
 Treasurer; Chorale; Band
 Club

ROGER E. FRANCK
Brussels, Belgium
Commission de Jurie
Centrale, Brussels
 Dutch Dept.; French Club;
 German Club;
 Ambassador Club

SAM KNELLER
London, England
King George High
Vancouver, Canada
 Mailing; Ambassador
 Club, Secretary; German
 Club

GEORGE T. HENDERSON
Ryton, Co. Durham,
England
University of London
 Central Purchasing;
 Ambassador Club,
 Treasurer; Chorale

ANNE L. HUGHES
Banbury, Oxon, England
North Oxfordshire
Technical College
 Central Purchasing;
 Women's Club, Secretary,
 Treasurer; Chorale; Octet;
 German Club

PETER J. C. HOVEY
Ascot, England
Eton College
 Mailing Dept.; Ambassador
 Club; French Club; Band

KENT R. FENTRESS
McDaniels, Kentucky
Brec Kinridge County
High School
 Mail Reading; Ambassador
 Club, Secretary; French
 Club; Chorale (Bass
 Section Leader);
 Basketball Player Coach

DON J. ENGLE
Big Sandy, Texas
Imperial School,
Big Sandy, Texas
 Mail Reading; Ambassador
 Club, Treasurer; Chorale;
 Band; Sportfolio Editor

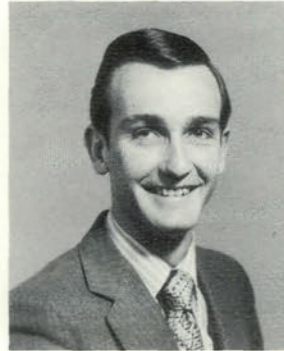

HELEN R. MATTHEWS
Somers, Victoria, Australia
Mailing Dept.; Women's Club, Vice President; French Club; Octet; Chorale

GUS D. RAGLAND
Richmond, Virginia
Ambassador College
Big Sandy
Mailing Dept.; French Club, Vice President; Ambassador Club

JAMES D. MUIR
Margate, Kent, England
Newcastle University
Mailing Dept.; Ambassador Club; French Club, President

OWEN WILLIS
Hereford, England
The Cathedral School, Hereford
Mail Reading; Ambassador Club, Treasurer; German Club; Portfolio Reporter

JUDITH E. REAY
Tunbridge Wells, Kent, England
Tunbridge Wells Technical College
Data Processing Centre; Women's Club; French Club

SUEANN WHETSON
Youngstown, Ohio
Fitch High School
Data Processing Centre; Women's Club; Chorale

MAJ-BRITT I. WIKSTROM
Helsinki, Finland
Laguska Skolan, Helsinki
Scandinavian Dept.; Women's Club; Chorale; German Club

THOMAS R. STEINBACK
Pasadena, California
Ambassador College, Pasadena
Mail Reading; Ambassador Club, President; Senior Class President; Band; Student Council; Japanese Club, Sergeant-at-Arms; Campus Tours

J. PAUL PELS
Melbourne, Victoria, Australia
Swinburne Technical College, A.A.S.A.
Business Office; Ambassador Club, Treasurer; French Club

PETER G. NATHAN
Christchurch, New Zealand
University of Canterbury
Data Processing Dept.; Ambassador Club, Secretary; Chorale, Vice President; Octet; Campus Tours; Junior Class President

LONA M. WALKER
Brisbane, Q.L.D., Australia
Brisbane Women's Hospital, Midwifery
Domestic Science; Women's Club, Monitor; Senior Class Secretary

DENISE M. PATTON
Forest City, North Carolina
Iso Thermal Community College
Typist; Newsreader; French Club; Hebrew Club

ROBERTA J. MITCHELL
Chatham, Kent, England
Christ Church College, Canterbury
Imperial School Teacher; Women's Club, Secretary
Treasurer; French Club; Chorale

RONALD J. STODDART
Durban, Natal, South Africa
Data Processing Centre; Ambassador Club, Vice President; Chorale; French Club

PETER D. R. McLEAN
Ipswich, Q.L.D., Australia
Bremer State High School
Mailing Dept.; Ambassador Club, Vice President; Campus Tours



PETER SIDLO
Prague, Czechoslovakia
Prague School of
Economics
Executive Trainee
Programme; Ambassador
Club, Sergeant-at-Arms;
French Club; German Club

FRANCIS A. RICCHI
Pittsfield, Maryland
Pittsfield High School
Mail Reading; Ambassador
Club; French Club

JUDY E. PINCOMBE
Ilfracombe, Devon,
England
Sidcup & Chislehurst
Grammar School
Agriculture Dept.,
Secretary & Switchboard;
Women's Club, Vice
President

MARGARET A. PETERSON
Melbourne, Victoria,
Australia
Highett High School
Mailing Dept.; Women's
Club; French Club;
Chorale; Band

ANDREW J. SILCOX
Bricket Wood, Herts,
England
Imperial School
Imperial School Teacher;
Ambassador Club,
Treasurer; French Club,
Sergeant-at-Arms; Band

BRIAN W. ORCHARD
Maitland, N.S.W., Australia
Maitland Boys' High
Executive Training;
Ambassador Club,
President

DENNIS N. PARKES
Penrith, N.S.W., Australia
Penrith High School
Executive Trainee;
Ambassador Club,
Treasurer; German Club,
Sergeant-at-Arms

LORRAINE C. NYTRA
Pittsburgh, Pennsylvania
Montour High School
Data Processing Centre;
Women's Club, Vice
President; French Club

CHERYLE J. PEARCE
London, England
Mandeville Secondary
Modern
Central Purchasing Dept.;
German Club; Women's
Club, Secretary Treasurer;
Chorale



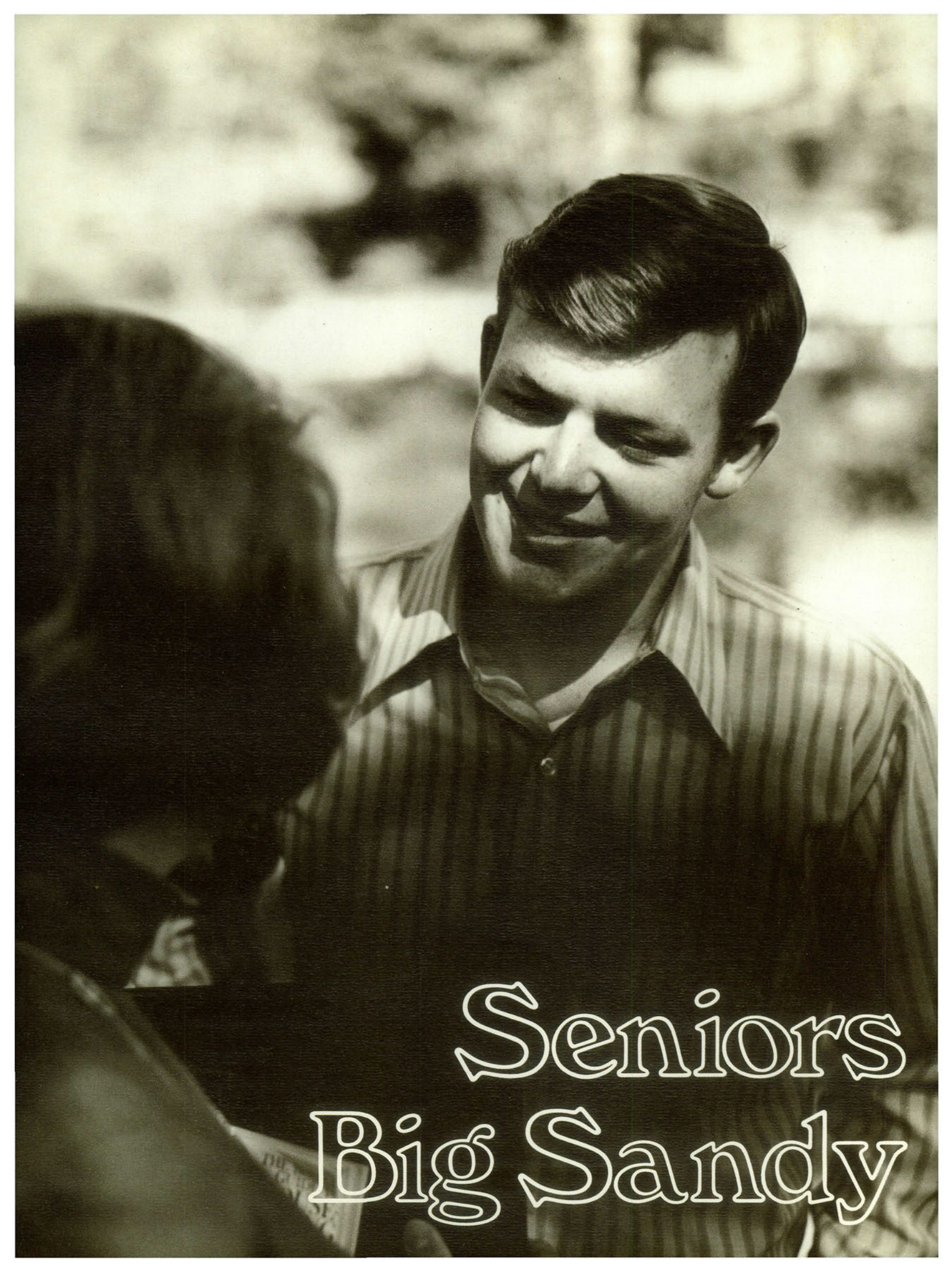

Seniors
Big Sandy

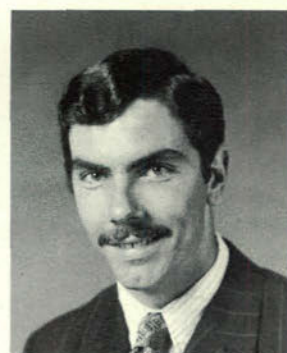
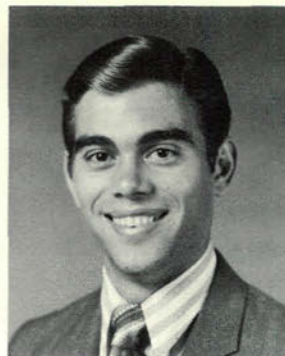

JAMES W. CHRISTESON
 Springfield, Missouri
 Southwest Missouri State
 College
 Transportation Dept.;
 Ambassador Club;
 Spanish Club

ZOELL D. COLBURN
 Madison, South Dakota
 South Dakota State
 University, BS
 Agriculture Faculty;
 German Club;
 Ambassador Club

BONNIE BUNTING
 Miami, Florida
 Southwest Miami
 Senior High
 Spanish Department;
 Chorale 4; Women's Club,
 President; Spanish Club,
 Secretary; German Club;
 Capt. Cheerleader 3, 4

CHARLES A. CALAHAN
 Butler, Pennsylvania
 Butler Senior High School
 Mailing; Chorale 1;
 German Club;
 Ambassador Club,
 Sergeant-at-Arms,
 President

TIMOTHY C. COMBS
 Glens Falls, New York
 Adirondack Community
 College
 Faculty Aid; Booth City
 Row Monitor; French Club,
 Sergeant-at-Arms;
 Ambassador Club, Vice
 President

WILLIAM H. BARTHOLOMEW
 Plainfield, New Jersey
 University of Arizona,
 Tucson, Arizona, B.Mus.
 Teacher's Aid at Imperial;
 Band 3; Librarian; French
 Club; Music Club

DONNA LYNN BENEDICT
 Lancaster, Pennsylvania
 Lampeter-Strasburg High
 Business Office; German
 Club; Women's Club

TERRY ANDERSON
 Litchfield, Minnesota
 University of Minnesota
 Purchasing Department,
 Student Body Vice
 President; Ambassador
 Club, President

REGINA KAY CHAMBERS
 Brownfield, Texas
 Brownfield High School
 Imperial Bookkeeper;
 Chorale 3; French Club;
 Women's Club

JEFFREY L. BERG
 Fargo, North Dakota
 Barnesville High School
 Landscaping; Sophomore
 Class President; Chorale
 4, Manager; Ambassador
 Club, Sergeant-at-Arms,
 President; German Club

THOMAS J. ANDERSON
 Sallisaw, Oklahoma
 American School, Chicago
 Landscaping; Spanish
 Club, Sergeant-at-Arms,
 Secretary; Ambassador
 Club

CAROL ANN BENNETT
 Buffalo, New York
 South Park High School
 Business Office; Women's
 Club; French Club

RICK BEAM
 Fulton, Mississippi
 Itawamba Agriculture
 High School
 Shipping & Receiving;
 Ambassador Club

SHERRY BARTHOLOMEW
 Asheville, North Carolina
 Stephens College, Mo.
 Women's Club

MARTIN M. DAVIS
 Meridian, Mississippi
 Hinds Junior College
 Construction; German
 Club; Ambassador Club;
 Music Club

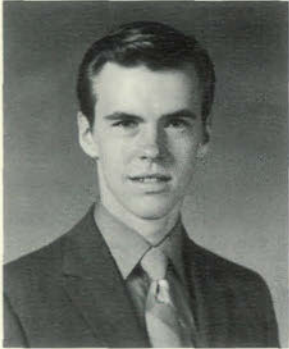
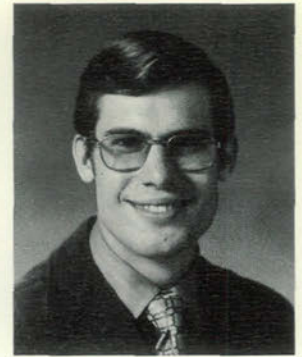
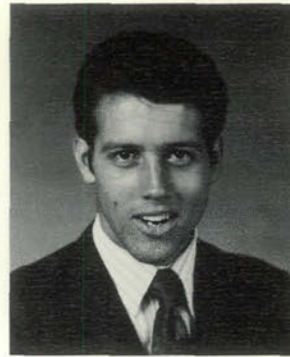

D. MARK ELLIOTT
Palestine, Texas
Ambassador College,
Pasadena
Landscaping; Ambassador
Club

GARY EDWARD DULLUM
Minneapolis, Minnesota
Ambassador College,
Pasadena
Data Processing Center;
Band 4; Asst. Band
Manager; German Club;
Ambassador Club

BONITA LEE HUDSON
Fairbury, Nebraska
Fairbury Junior College
Receptionist, Purchasing
Department; Women's
Club, Secretary-Treasurer;
French Club

JIM FRANKS
Tyroneza, Arkansas
Tyroneza High School
Business Office; Overall
Dining Hall Monitor;
Ambassador Club,
President 4; Spanish
Club 2

LINDA HART
Bremerton, Washington
Imperial School, Pasadena
Press Receptionist;
Overall Women's Club
President; Women's Club,
President; Chorale 4;
Spanish Club

GALE ALLEN GIVAN
Independence, Missouri
University of Missouri
at Kansas City
Buildings and Grounds
Office; Ambassador Club,
Treasurer; German Club

LORRAINE HOLTkamp
Justin, Texas
Ponder High School
Business Office; Women's
Club; German Club

DANIEL P. FRIZ
Oak Park, Illinois
McKendree College,
Lebanon, Illinois
Landscaping; Ambassador
Club; German Club,
Treasurer

CAROL A. EUBANKS
Woodstock, Georgia
Cherokee High School,
Canton, Georgia
Business Office
Receptionist; Spanish
Club, Dama de La Casa

**OSCAR BRISCOE
ELLETT II**
Belzoni, Mississippi
Lenoir Community
College, AAS
Landscaping; Ambassador
Club, Vice President;
Spanish Club, Treasurer

RENNIE HIGGINS
Nashville, Tennessee
Hickman County
Senior High,
Centerville, Tennessee
Typography; Press
(Editorial); Women's Club;
Spanish Club

RICHARD EDGAR
Panama City, Florida
Trezevant High,
Memphis, Tennessee
Shipping and Receiving;
Ambassador Club, Vice
President; Spanish Club

JOHN M. EVANS
Easton, Pennsylvania
Camderton High School
Imperial Teacher's Aid;
Chorale 1; French Club,
Program Director;
Ambassador Club,
Treasurer 3, Vice
President 4

GERALD JACKSON
Pasadena, Texas
University of Houston, BA
Landscaping; Ambassador
Club

SHEREDITH RENEE HOPE
Shelby, North Carolina
Dorman High,
Spartanburg, South
Carolina
Home Economics Dept.;
Chorale 1; Women's Club,
President; French Club,
Secretary; Dorm Monitor

Seniors/Big Sandy

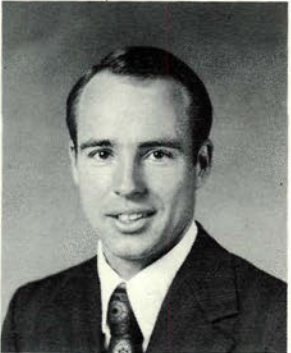
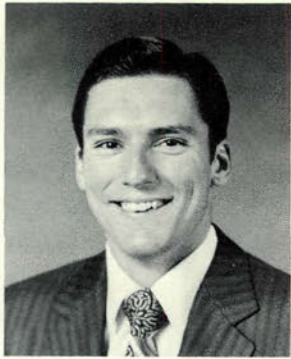

RAY HOWARD
Almena, Kansas
Wichita State
University, BA
 Faculty Assistant, Music
 Department; Chorale 4;
 Ambassador Club,
 President, Secretary;
 Music Club

MARY HUTCHISON
Vienna, Missouri
Capital Business College
 Business Office; Spanish
 Club; Women's Club

LEW GRIFFIN
Birmingham, Alabama
Florida State University
 Engineering Office;
 Ambassador Club;
 German Club

MICHAEL J. HANISKO
Youngstown, Ohio
John Carroll University
 Business Office;
 Ambassador Club,
 President, Treasurer

LARRY J. FINN
Patch Grove, Wisconsin
University of Minnesota,
MS
 Engineer; Chorale 1;
 Ambassador Club;
 German Club

**BRUCE EDWARD
 GRAHAM**
Buffalo, New York
University of Texas BSME
 Transportation;
 Ambassador Club



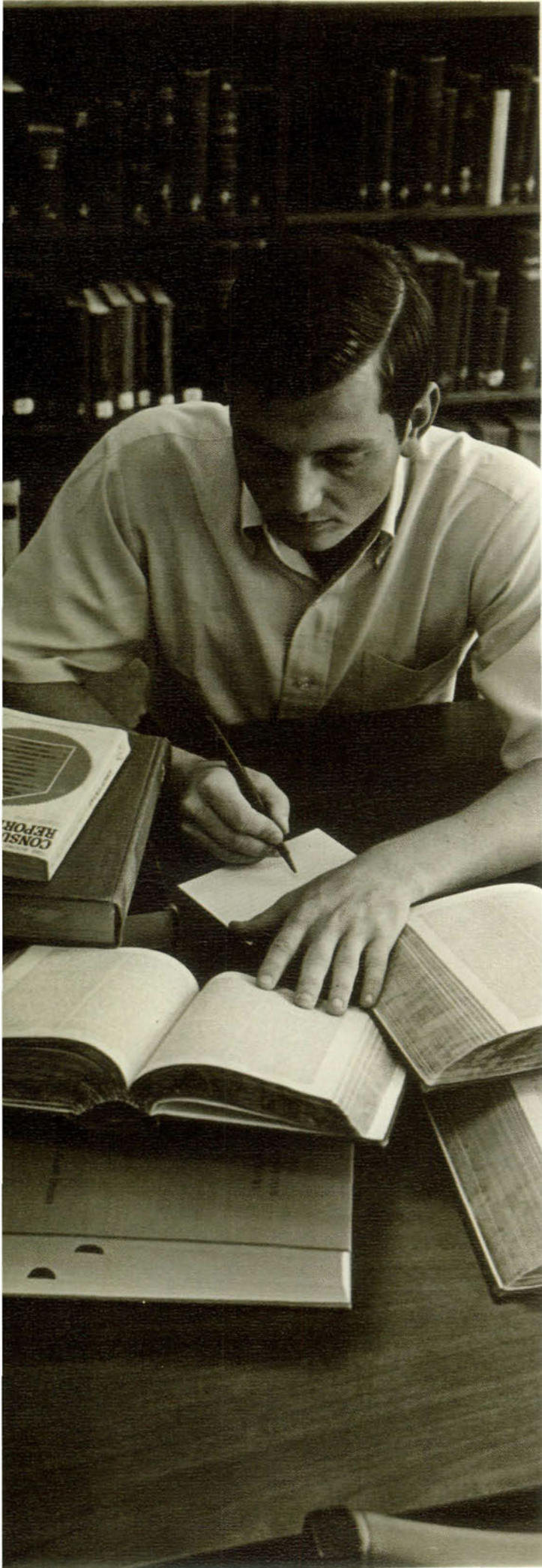

WESLEY MCQUOWN
Red Oak, Iowa
Iowa State University
 Faculty Aide; Chorale 1;
 Ambassador Club, Vice
 President; German Club

DIANE DITHELLE LUKER
Memphis, Tennessee
Lafayette High
 Women's Club; Spanish
 Club

KATHLEEN A. NIKODEM
Oneida, Wisconsin
West DePerc High School
 Secretary; Band 1;
 Women's Club; Spanish
 Club; Cheerleader 1

BRUCE EUGENE LYON
Berkeley, California
El Cerrito High School
 Engineering Department;
 Ambassador Club;
 Spanish Club, Vice
 President

KATHY RABBITT
Niles, Michigan
Niles High School
 Women's Club, President;
 Library

DAVE QUARTZ
Ontonagon, Michigan
Imperial High School
 Landscaping; Spanish
 Club; Ambassador Club,
 Secretary

DIANE OERDING
Berkeley, Missouri
Berkeley Senior High
 Data Processing Center;
 Women's Club, President

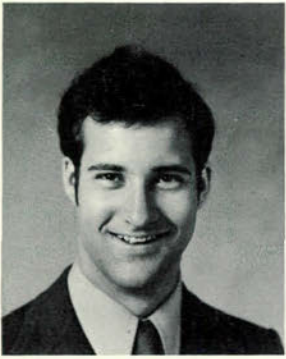

DAVID JIRKOUSKY
York, Nebraska
York High School
Shipping and Receiving;
Band, 4; Ambassador
Club; German Club

DIANE MARIE PANELLA
Rochester, New York
Madison High School
Ambassador College,
Pasadena
Housekeeping; Chorale 4;
Women's Club; Spanish
Club

WILLIAM S. LINTON
Cullman, Alabama
Gardendale High School
Editorial Department;
Portfolio, Managing Editor

PAUL KURTS
Philadelphia, Mississippi
Mississippi State
University, BA
Athletic Aid; Chorale 3;
Band 2; Ambassador Club,
President; French Club;
Music Club

MARK E. ROBINSON
Alice, Texas
William Adams
High School
Imperial Schools; Portfolio
Editor; Ambassador Club,
President; Spanish Club

WILLIAM L. NELSON
Lansing, Michigan
Imperial High School
Athletic Department;
Spanish Club;
Ambassador Club, Vice
President

DON W. LASHER
Jerseyville, Illinois
Southern Illinois
University BA
Data Processing; Chorale
2; Ambassador Club, Vice
President

E. WAYNE JAMISON
Honolulu, Hawaii
State College of Arkansas
Press; Ambassador Club,
Secretary; German Club

DIANNE L. JOHNSTON
Pittsburgh, Pennsylvania
Gateway Senior High
School
Transportation Secretary;
Chorale 4; Women's Club,
Vice President, President

WAYNE A. KOMAN
Sayville, New York
Cornell University
Heavy Equipment Crew;
Ambassador Club

**CYNTHIA JEAN
KOKKELER**
Kansas City, Kansas
Pueblo County
High School
Portfolio Secretary;
Student Council; Women's
Club, Secretary, Vice
President, President;
Spanish Club;
Cheerleader 3, 4

DONALD LEROY NEFF
Portland, Oregon
Imperial High School
Data Processing; Band 4,
Manager; Ambassador
Club, Sergeant-at-Arms,
Treasurer, Vice President

CAROL J. MORKEN
Cloquet, Minnesota
Cloquet High School
Secretary; Women's Club;
German Club

WAYNE MERRILL
Dallas, Texas
Banks County High
Assistant Cook;
Ambassador Club,
Treasurer; German Club

CONNIE MISCHNICK
Lincoln, Nebraska
San Gregonio High School
Spanish Department;
Women's Club
Representative; Spanish
Club

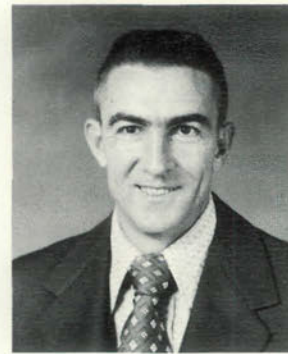
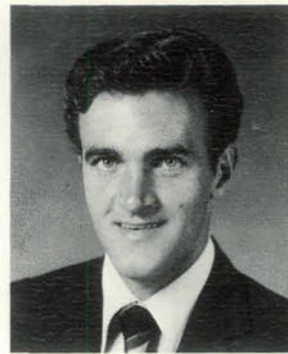
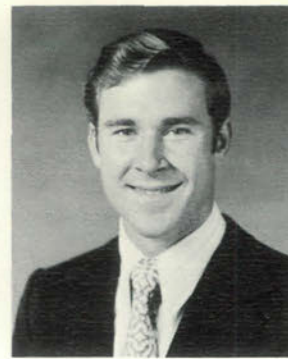
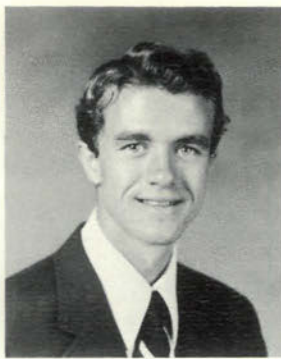

CYNTHIA SEARLS
Alton, Illinois
Southwestern High School
Library; Women's Club,
President

JOHN SHUSTER
Connellsville,
Pennsylvania
Higgins Classical Institute
Buildings and Grounds

WARREN D. WILSON
Evanston, Illinois
Monrovia High School
Custodian; Ambassador
Club; French Club,
Sergeant-at-Arms

MARK OHMER ROREM
Whiteplains, New York
Tulane University BA
Spanish Department;
Ambassador Club, Vice
President, Secretary;
Spanish Club, President

HOMER TAGGART
Timber Lake,
South Dakota
South Dakota State
College
Flight Operations;
Transportation;
Ambassador Club

HENRY E. SYPHRETT, JR.
Reevesville, South
Carolina
Huston-Tillotson
College BA
Mailing Assistant;
Ambassador Club, Vice
President, President;
French Club, Vice
President

**LESTER WOOLDRIDGE,
JR.**
Buena Vista, Georgia
Marion County High
Landscaping; Chorale 4,
Secretary, Manager;
Ambassador Club,
Sergeant-at-Arms,
President; French Club,
Treasurer

MARY E. SHRIVER
Alpoca, West Virginia
Herndon High
Home Economics
Department; Student
Council, Secretary;
French Club; Women's
Club, President, Vice
President; Sophomore
Representative

TIM SNYDER
Rocky Mount,
North Carolina
North Carolina State
University
Faculty Aide; Ambassador
Club; Spanish Club

KRISIE I. VANZANT
Oshkosh, Wisconsin
Fresno State College
Secretary; Chorale 4;
French Club, Hostess;
Women's Club, Vice
President, President

DAN L. WHITE
Matoaka, West Virginia
Bluefield State College
Plumbing; Band 1;
Ambassador Club;
German Club

DAVID KENNETH WELLS
Urbana, Missouri
Imperial High School
Transportation; Chorale 4;
Ambassador Club, Vice
President; Spanish Club

**BRITTON MICHAEL
TAYLOR**
St. Louis, Missouri
Southeast Senior
High School
Purchasing Department;
Student Body President;
Junior Class President;
Chorale 3; German Club,
Treasurer; Ambassador
Club, President

DON WARD
Cleveland, Mississippi
University of Southern
Mississippi
Physical Education
Instructor; Ambassador
Club

DAVID U. STEVENSON
Bottineau, North Dakota
Coranville High School
Business Office; Senior
Class President;
Ambassador Club,
President, Treasurer;
German Club

Seniors/Big Sandy



KENNETH WAYNE WRIGHT
Huntingburg, Indiana
Indiana State University
 Masonry; German Club;
 Ambassador Club

BOB WENGER
Alderson, West Virginia
Trevecca Nazarene
College
 Shipping and Receiving;
 Ambassador Club

DAN SUMMY
Mt. Pleasant, Pennsylvania
Southmoreland
 Landscaping; Ambassador
 Club, Sergeant-at-Arms

SHARON ROYER
Pasadena, California
Imperial High School
 Data Processing Center;
 Women's Club, President

RICHARD W. ULMER
Yankton, South Dakota
Southern State College
 Draftsman; Ambassador
 Club; Spanish Club

KLAUS J. ROTHE
Schwenoi, West Germany
Missouri University
 Press; Portfolio Editor;
 German Club, President;
 Ambassador Club,
 Treasurer, Secretary

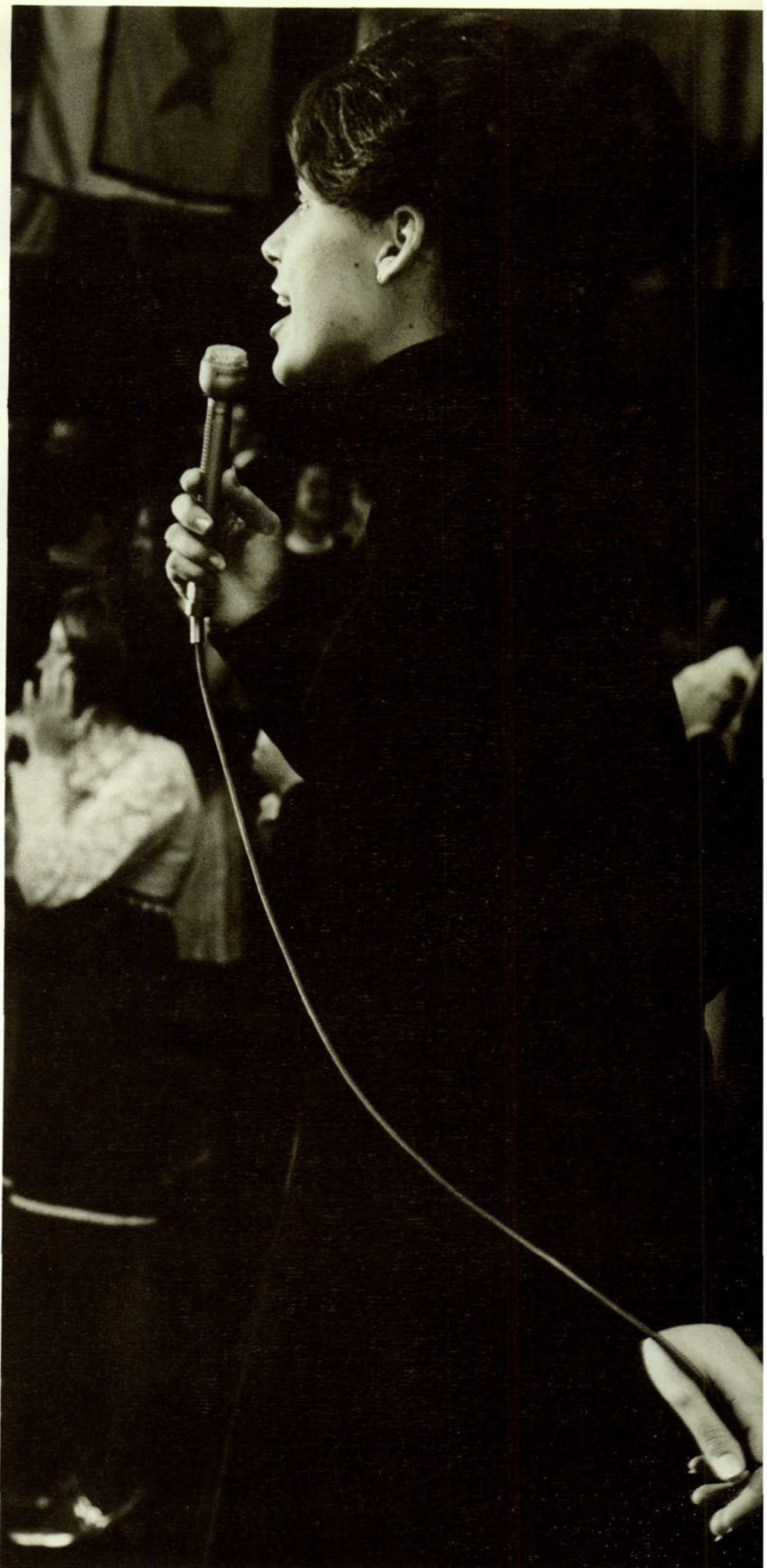

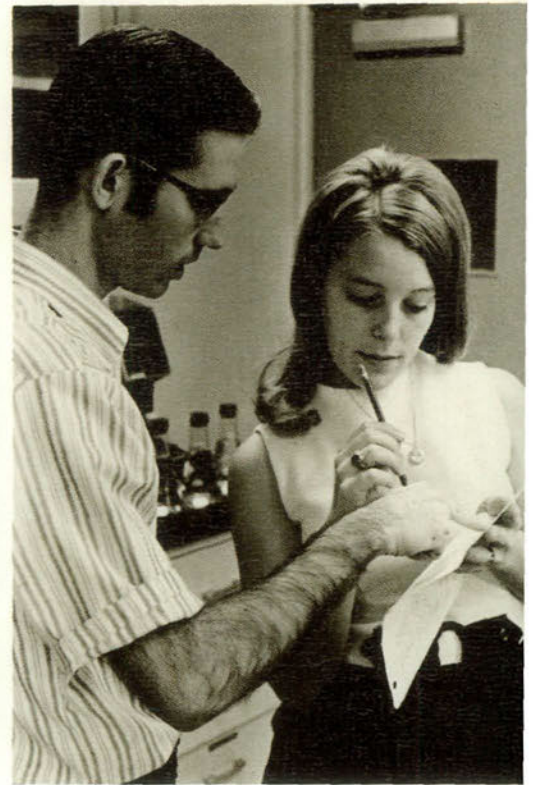



"Grads In Action"



Juniors
Pasadena

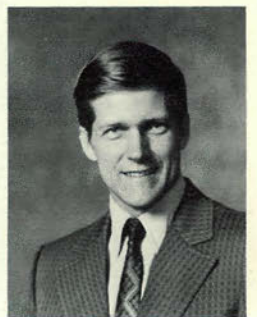

BARRY CIK
Pasadena, Calif.

J. CHRIS CONNELLY
Toledo, Ohio

LINDA J. AITKEN
Pittsburgh, Pennsylvania

NICK BOHONIK
Strongsville, Ohio

DENISE W. BRYAN
Manchester, Tenn.

RUTH M. BAUER
Minneapolis, Minn.

EDGAR E. CAMPBELL
Burrton, Kansas

JEFFREY S. CALKINS
Anaheim, Calif.

LINDA K. BURNS
St. Louis, Missouri

C. FRED BAILEY
Pine Bluff, Arkansas

NOLA M. BINGHAM
San Juan Bautista, Calif.

CRAIG L. BACHELIER
North Hollywood, Calif.

CAMILLE K. CARTMILL
Gove, Kansas

KAREN S. BUECHE
Phoenix, Arizona

BARBARA A. CAMPBELL
Morrisville, Missouri

EDWARD H. BALLENTINE
Nevada, Iowa

DAWN C. BRITAIN
Seattle, Washington

PERRY J. BARNETT
Winchester, Kentucky

CHERYL E. AUERHEIMER
Wichita, Kansas

CRAIG L. BOE
Pasadena, California

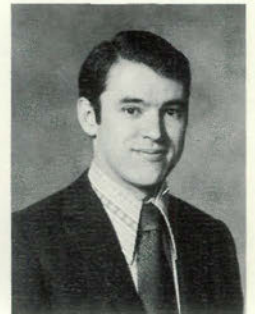

KENNETH E. EMERSON
Sauk Rapids, Minnesota

NANCY DIRAISON
Brussels, Belgium

MICHAEL C. GARRETT
Rockport, Indiana

ELIZABETH COSCO
San Carlos, California

D. GLENN DOIG
San Bernardino, Calif.

MARSHA A. HALE
Hampton, Virginia

BRENTON R. FIEDLER
Calgary, Alberta, Canada

MELANIA R. FRENCH
Pasadena, California

S. STUART HALLMARK
West Memphis, Arkansas

NANCY A. DAVISON
Van Nuys, California

RANDAL G. DICK
Big Sandy, Texas

PAUL W. DENNISON
Missoula, Montana

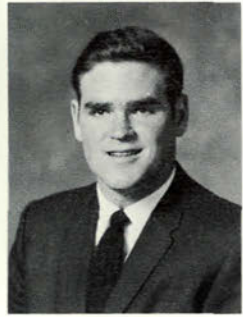
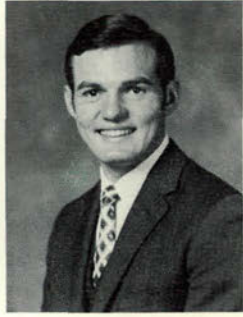

DAVID S. GILBERT III
McKeesport, Pa.

ARMAND GELINAS
St. Boniface, P. Que., Canada

TERRI L. DICKESON
Midland, Texas

ROBERT E. HAWK
Shamrock, Texas

PATRICIA A. FIELDER
Rector, Arkansas

THOMAS N. ECKER
Redlands, California

L. SCOTT HAMMER
Big Sandy, Texas

KENNETH A. GRAHAM II
Detroit, Michigan

ARNOLD J. HAMPTON
Indianapolis, Indiana

CANDACE S. HAMILTON
Pittsburgh, Pa.

DAVID R. FIEDLER
Minong, Wisconsin

THOMAS A. FRITZ
Monessen, Pennsylvania

DANIEL C. HALL
Pasadena, California

KATHLEEN L. HEISEL
Stockport, Iowa

PATRICK J. GLYNN
St. James, New York

DAVID A. GLOBBER
Cincinnati, Ohio

J. MICHAEL FEAZELL
Pasadena, California

HENRY C. DOERR, JR.
Mayville, Michigan

ROBERT E. CURRY
Las Animas, Colorado

LARRY W. DARDEN
Thousand Oaks, Calif.

PATRICIA A. FIELDS
Toledo, Ohio

ROC CORBETT
Linden, Texas

KATHY L. ELLIOTT
Phoenix, Arizona

RICHARD R. DUNLAP
Amarillo, Texas

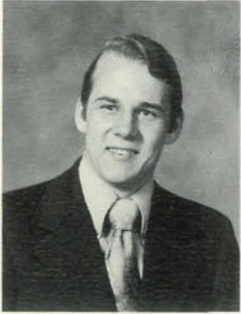

GLORIA JEBENS
Pasadena, California

MICHAEL KNEEBONE
Victoria, B.C., Canada

CHERI L. JOHNSON
Cincinnati, Ohio

GARY G. KAPITY
Mogadore, Ohio

MARY S. MARCUSSEN
Livermore, California

DONNA LYNN MAY
Phyllis, Kentucky

MICHAEL A. HOLMES
Angora, Minnesota

ELAINE D. LILLY
Phoenix, Arizona

DAVID S. HUYINK
Long Prairie, Minn.

MONICA L. LAMB
Strasburg, Colorado

BARRY K. HICKFORD
Sudbury, Suffolk, Eng.

NANCY E. MATTHEWS
Dallas, Texas

LINDA S. LANCE
Columbus, Ohio

MEL B. INGLIMA
Pasadena, California

BETTY LAU
Seattle, Washington

PAUL V. KIEFFER
St. Louis, Missouri

PAMELA F. LEE
Baton Rouge, Louisiana

ELDEN A. MAULDIN, JR.
Carmichael, Calif.

MICHAEL W. JOHNSON
Sanford, N. Carolina

DIANE M. MALLERY
Wisconsin Dells, Wis.

GREGORY B. JOHNSON
Modesto, California

KATHY C. KASER
Cincinnati, Ohio

S. DOUGLAS JOHNSON
Kansas City, Missouri

CHRISTINE HEYER
Spokane, Washington

Juniors/Pasadena

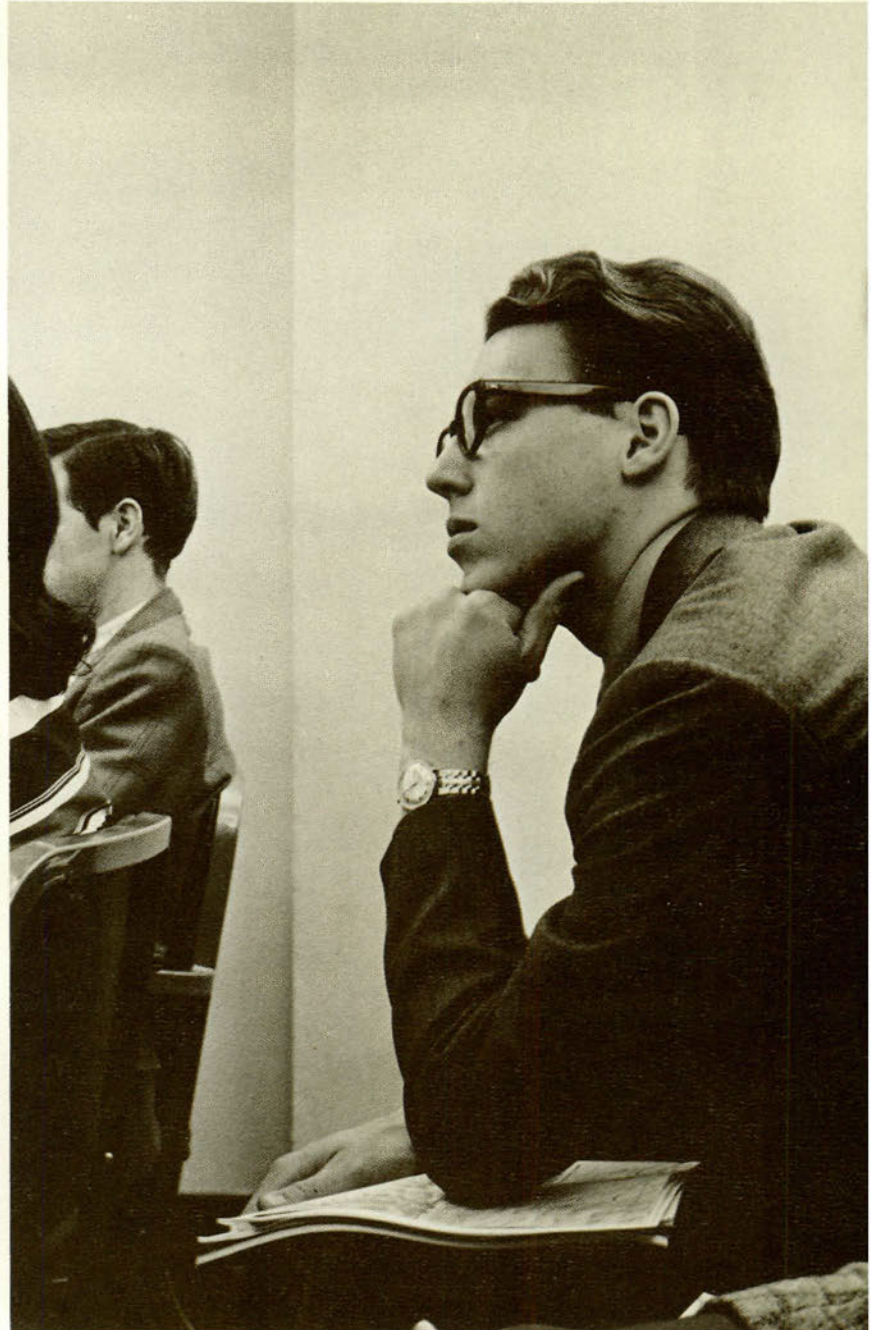
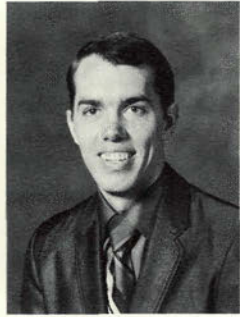

MERNA L. LIVENGOOD
St. Helens, Oregon

DOUGLAS A. KRANCH
Croydon, Pa.

DEBORAH L. KEITH
Pasadena, California

B. RANDOLPH MARTIN
Monroe, Louisiana

SUSAN E. LEIMBACH
Wakeman, Ohio

LARRY HOLBROOKS
Seminole, Texas

HELEN M. KING
Dolores, Colorado

MICHAEL A. HORCHAK
Detroit, Michigan

LAUREEN K. HOUGHTALING
Ballwin, Missouri

PAULETTE S. KNUTSON
Adams, Minnesota

ROGER L. HOFFMAN
Phoenix, Arizona

CONNIE R. HOFFMAN
Duluth, Minnesota

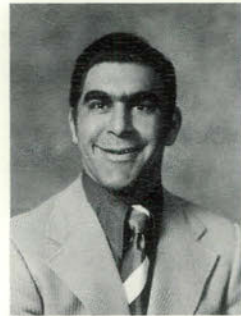
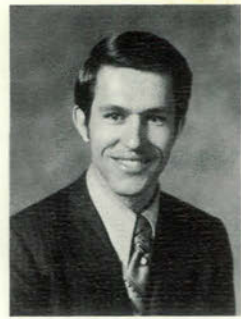

JOHN D. PAINTER, JR.
Sylva, North Carolina

PAMELA J. PRUITT
Spokane, Washington

ELLIS RICE
Langdale, Alabama

WENDY S. ROBERTSON
Yucaipa, California

ALFRED L. SCHECK
Sheboygan, Wisconsin

DAVID H. OGWYN
Taylor, Louisiana

WARD D. OPICHKA
Milwaukee, Wis.

JOLIE S. SMITH
Delaware, Ohio

MARC R. STAHL
Brooklyn, New York

CATHRINE W. MCGEE
Duncan, B.C., Canada

PETER M. PULIS
San Francisco, Calif.

BARBARA R. SIMPSON
Dumas, Texas

GAIL A. ONESIOS
Valley Cottage, New York

CHARLES PANJUSCSEK
Avella, Pennsylvania

RANNIE G. SATTERFIELD
Fort Smith, Arkansas

RICHARD D. SCHUMANN
Woodbury, New Jersey

JEANETTE M. NORDSTRÖM
Oklahoma City, Okla.

JAMES M. SCOTT
Winnipeg, Manitoba

MARC A. SEGALL
North Miami Beach, Fla.

LYNDA M. MCBRIDE
Beechburg, Ontario

SAMUEL E. NORMAN
Whitney, Nebraska

LETITIA E. MOE
KeKaha, Kauai, Hawaii

DENNIS D. NEILL
Columbia, Missouri

GAIL J. MYERS
Chula Vista, Calif.

Juniors/Pasadena

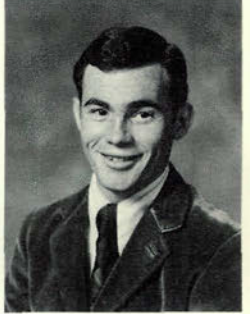
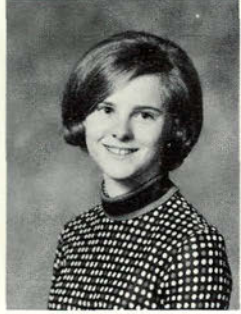

STEPHANA S. SANTHESON
Roswell, New Mexico

THEODORE R. SAARI, JR.
Ontonagon, Michigan

PATRICIA G. RAY
Martinez, Calif.

BEVERLY PEASE
Tacoma, Washington

ANDREW M. McNEIL, JR.
Seneca, South Carolina

DARRIS L. McNEELY
Cape Girardeau, Missouri

DOUGLAS E. ROYER
Akron, Ohio

J. CAROL STALIONS
Belleville, Illinois

JON W. ROGERS
Pittsburgh, Pa.

WILMA A. MOORE
Indianapolis, Indiana

GARY T. MURPHY
Grand Forks, North Dakota

JANET L. MILLMAN
Bristol, England

KIRK A. MYERS
Glendale, Calif.

LYNNELL J. OLIVE
Compton, California

JOHN A. MOSKEL
York, Maine



VICKI L. WOOD
Nashville, Tennessee

DAVID J. YODER
Oak Harbor, Ohio

P. ROXANNE YOUNG
Leonardville, New Brunswick

ROBIN S. WEBBER
Pasadena, California

KAMIE J. ZIMMERMAN
Pasadena, California

JOSEPH W. TKACH
Chicago, Illinois

CHARLES R. WILKINSON
Jacksonville, Florida

HEATHER M. WILTZEN
Edmonton, Alberta

STEVEN J. WENDT
Pasadena, California

BETTY J. YOUNG
Atlanta, Georgia

NICK TOMICH
Saginaw, Michigan

NANCY S. THORNTON
Prosser, Washington

RICHARD A. VELTING
Grand Rapids, Michigan

D. PETER TOMASEVIC
Sudbury, Ontario

CAROLYN Y. WILLIAMS
San Antonio, Texas

JOHN WILLIAMSON
Pittsburgh, Pa.

TERESA A. WINTON
Thousand Oaks, California

CLAY D. THORNTON
Irwin, Pennsylvania

LINDA L. TOWNSLEY
Springfield, Missouri

LARRY A. TAYLOR
Phoenix, Arizona

MIRANDA M. WHITAKER
Miami, Florida

HENRY C. STURCKE
Westfield, New Jersey

ELAINE M. TEMPLE
Hopewell, New Jersey

THOMAS R. TANNER
Bonners Ferry, Idaho

Juniors/Pasadena





Third Year
Bricket Wood

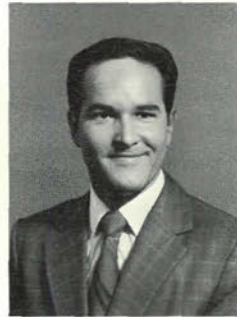

HERMAN G. FICKEWIRTH
Buffalo, New York,
U.S.A.

DONALD R. CHANDONNET
Pasadena, California,
U.S.A.

CHRISTINA A. CAMPBELL
Brookfield, Nova Scotia,
CANADA.

ALAN DEAN
Sydney, N.S.W.
AUSTRALIA.

KENNETH L. FRANK
Big Sandy, Texas,
U.S.A.

SHAYNE D. COX
Sydney, N.S.W.
AUSTRALIA.

CHARLES GERRINGER
Pasadena, California,
U.S.A.

KAE E. BOYCE
Boise, Idaho,
U.S.A.

CHARLA M. DENNY
Pasadena, California,
U.S.A.

ROY N. EVERETT
Papakura,
NEW ZEALAND.

TORIN B. ARCHER
Richmond Surrey,
ENGLAND.

ROBERT J. CAMPBELL
Perth,
WESTERN AUSTRALIA.

GORDON Y. GRAHAM
Canberra, A.C.T.
AUSTRALIA.

LINDA A. CLAPP
Romiley, Cheshire,
ENGLAND.

ROD DEAN
Sydney, N.S.W.
AUSTRALIA.

BERENICE BURGESS
Dorking, Surrey,
ENGLAND.

JOHN S. COMINO
Sydney, N.S.W.
AUSTRALIA.

JOHN R. ELLIOTT
Pasadena, California,
U.S.A.

VERNA L. CAMPBELL
Charles City, Virginia,
U.S.A.

JOHN BARTHOLOMEW
Pasadena, California,
U.S.A.



BRUCE A. KENT
Sutton, Surrey,
ENGLAND.

LORRAINE M. NELSON
Sydney, N.S.W.
AUSTRALIA.

DAVID J. SILCOX
Reading, Berkshire,
ENGLAND.

GERALD VAN DER WENDE
Sydney, N.S.W.
AUSTRALIA.

HELENA ZAJAC
Rzeszow,
POLAND.

GLEN A. WEBER
Wheatland, Wyoming,
U.S.A.

SUSAN L. JOHNSON
Atlanta, Georgia,
U.S.A.

ANDREW MC COEY
Belvedere, Kent,
ENGLAND.

KAREN J. SILVERNAIL
Pasadena, California,
U.S.A.

GORDON C. MCKILL
Glasgow,
SCOTLAND.

PATRICIA A. SMITH
Simonstown, Cape,
SOUTH AFRICA.

MICHAEL R. SMITH
Simonstown, Cape,
SOUTH AFRICA.

JOHN E. MARTIN
Cranleigh, Surrey,
ENGLAND.

RODNEY H. MATTHEWS
Somers, Victoria,
AUSTRALIA.

PAMELA J. MORTIMER
Sydney, N.S.W.
AUSTRALIA.

KERIN L. NOLLER
Kingaroy, Q.L.D.
AUSTRALIA.

GARY LOCK
Brisbane, Q.L.D.
AUSTRALIA.

ANNIE PIETON
Amiens,
FRANCE.

ROY K. HICKFORD
Sudbury, Suffolk,
ENGLAND.

ANITA HOFFMAN
Bricket Wood, Herts.
ENGLAND.

ROBERT L. KLYNSMITH
Durba, Natal,
SOUTH AFRICA.

MERIBETH PROUTY
Edmonds, Washington,
U.S.A.

BRUCE LEHMANN
Ferry Creek, N.S.W.
AUSTRALIA.

JULIE A. LORIMER
Melbourne, Victoria,
AUSTRALIA.

Third Year/Bricket Wood

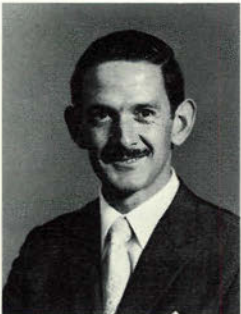

GILLIAN H. SUTCLIFFE
Murrurundi, N.S.W.
AUSTRALIA.

THOMAS V. ROOT
Heidelberg,
GERMANY.

ALANA MCINTYRE
Pasadena, California,
U.S.A.

RODNEY G. KING
Austinmer, N.S.W.
AUSTRALIA.

CAROL J. RAMSEY
Houston, Texas,
U.S.A.

JAMES LEIGH
Sydney, N.S.W.
AUSTRALIA.

JENNIFER SANDERSON
Sheffield, Yorkshire,
ENGLAND.

GARY R. HARVEY
Perth,
WESTERN AUSTRALIA.

CATHERINE C. MCCARTHY
Cape Town, Cape Province,
SOUTH AFRICA.

SIDNI B. HUNTING
Long Beach, California,
U.S.A.

CANDACE D. HANWAY
Pasadena, California,
U.S.A.

GARY W. HOPKINS
Delair, New Jersey,
U.S.A.

ROSEMARY E. NICKSON
Melbourne, Victoria,
AUSTRALIA.

JANICE MCKELVIE
Perth,
WESTERN AUSTRALIA.

MARC S. MASTERSON
Pasadena, California,
U.S.A.

VICKI HUFFMAN
Pasadena, California,
U.S.A.

LINDA Y. HALL
Blackpool, Lancashire,
ENGLAND.

MARGARET M. HALFORD
Bricket Wood, Herts.
ENGLAND.

DIANA N. LOVE
Sydney, N.S.W.
AUSTRALIA.

EDWARD J. MANN
Perth,
WESTERN AUSTRALIA.

VIVIANE M. F. LE GAC
Nantes,
FRANCE.



Juniors
Big Sandy

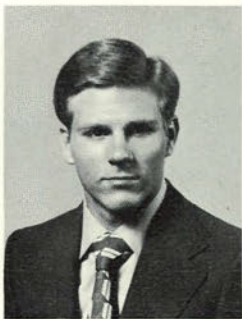
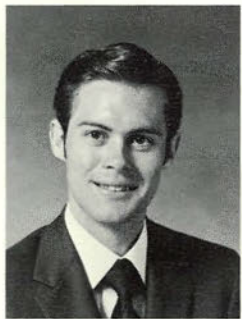
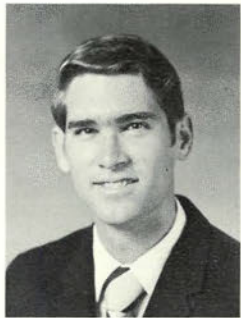
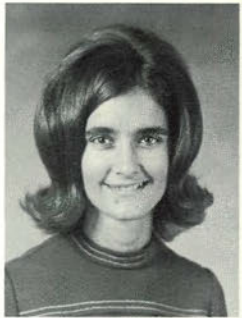

MARY ANN ALEXANDER
Joliet, Illinois

W. MICHAEL BILLINGSLEY
Fayetteville, Georgia

ZELDA D. AMAN
Bismarck, North Dakota

CAROL J. BAUER
Milwaukie, Oregon

NICHOLAS C. BEK
Winterset, Iowa

LANA K. BRADFORD
Fort Worth, Texas

GLADYS M. BJORAKER
Youngstown, Ohio

STEPHEN R. BROWN
Venice, Florida

JUDY A. BISHOP
Little Rock, Arkansas

MICHAEL E. BOOZE
Fresno, California

PATRICIA K. COOK
Lubbock, Texas

MICHAEL A. CROSBY
Bakersfield, California

KATHY A. ENGEL
Highland Heights, Ky.

GREGORY J. ENDRIES
Milwaukee, Wisconsin

LINDA L. BOGOL
Republic, Pennsylvania

R. STEPHEN ESTES
Nashville, Tennessee

CAROL A. DAWSON
Tucson, Arizona

JAMES J. DIETZ
NYC, New York

CHERYL R. ERICKSON
Arlington, Texas

DEBORAH L. DARBY
Montgomery, Alabama



LINDA C. JAMISON
Kempton, Indiana

MONROE GROSSNICKLE
Walkersville, Maryland

SANDRA L. KOTORA
Monessen, Pennsylvania

GARY W. GILES
Kerrville, Texas

MELANIE E. METZNER
Riverview, Michigan

DARRELL K. MEEKER
Kansas City, Kansas

KENNETH C. GIESE
Lake Crystal, Minn.

TERESA D. GREGORY
Fort Worth, Texas

THOMAS J. HEAP
Hollywood, California

CAROLYN J. LANG
Chapman, Kansas

H. DOUGLAS MCCOY
Green Brier, Tenn.

JOAN E. MULLEY
Franklin, Mass.

TERRY L. GALIMORE
Spencer, Indiana

LAWRENCE W. GREIDER
Columbus, Ohio

SHERAN M. HATFIELD
Dallas, Texas

JOANN KEELING
Mineral Ridge, Ohio

VINCENT A. KLOSTER
Los Angeles, California

SANDRA J. MADSEN
Grand Marais, Minn.

MICHEAL W. LONG
Big Sandy, Texas

DEBORAH K. GOODRICH
Barnett, Missouri

PERRY L. HAROLD
Atlanta, Georgia

SANDRA J. HILGENBERG
Carthage, Missouri

JILL A. HOCKWALD
Pasadena, California

ALVIN W. HICKS
Thomasville, Georgia

Juniors/Big Sandy

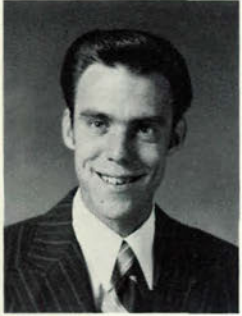

DAVIS NORTHNAGEL
Indianapolis, Indiana

ALRIKA L. NILSON
Milton Junction, Wisc.

STEPHEN D. KRAFT
Tulsa, Oklahoma

JOEL D. FARNSWORTH
Danville, Arkansas

TERRY P. MATTSON
Little Rock, Arkansas

JEAN A. MISCHNICK
San Bernardino, Calif.

MICHEAL E. MARLAN
Abilene, Texas

DAVID D. JOPLIN
Corpus Christi, Texas

MARY A. KREISEL
Cole Camp, Missouri

JOHN R. LEERSKOV
Dallas, Texas

BETTIE S. KIRKPATRICK
San Antonio, Texas

LEONARD W. HOLLADAY
Charleston, Tennessee

LINDA S. HARDY
Lake Charles, La.

GARY B. GUY
Austin, Texas



JAMES J. SERVIDIO
Erie, Pennsylvania

DELORES E. UPCHURCH
Robstown, Texas

RANDOLPH C. STIDHAM
Beaver Dam, Kentucky

THOMAS H. WILLIAMS
Tacoma, Washington

MELANIE C. SEXTON
Lake Worth, Texas

KENDALL R. SIMS
Marble Falls, Texas

DAVID H. TREYBIG
Houston, Texas

SUSAN K. WILSON
Gladewater, Texas

BRUCE W. WASDIN
Alma, Georgia

CASSANDRA L. WAKEFIELD
Dallas, Texas

JAMES F. PARK
Bellingham, Washington

REBECCA J. THATCHER
Alvin, Texas

PAMELA L. PAGE
Lamesa, Texas

NORMAN T. STRAYER
Elton, Pennsylvania

M. IRENE SHELLY
Bluffton, Ohio

ROBERT B. SCOTT, JR.
York, South Carolina

Juniors/Big Sandy

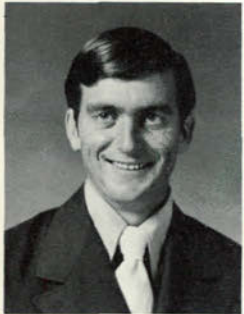

ARTHUR R. THOMAS
Grand Junction, Mich.

VIRGINIA VAN SCHUYVER
Wanette, Oklahoma

MICHAEL J. WOODRUFF
Columbus, Ohio

RONATA J. WORKMAN
Grand Junction, Colo.

WILFRED H. WOOSTER
Anniston, Alabama

REGENIA A. OXLEY
Many, Louisiana

MYLES T. WALDEN
Birmingham, Alabama

LYNETTE R. TODD
New Concord, Ohio

LARRY R. VAN ZANT
Kerman, California

CATHY D. SCHLIPF
Agana, Guam

ROBERT W. SUMNER
Richmond, Virginia

DAVID PERRY
Urbana, Illinois

PAMELA J. PEYTON
Grand Island, Nebr.

ELI REBICH
Shadyside, Ohio

MYRNA L. RAY
Mayfield, Kentucky

RICHARD C. ROBINSON
Spokane, Washington

KAY M. O'BEIRN
University Heights, Ohio



Sophomores
Pasadena

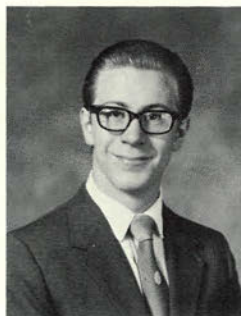

COLIN CAMPBELL
Dairy, Ayrshire, Scotland

S. HELEN BATES
Porterville, Calif.

KIM R. ASHLAND
Renton, Washington

SUSAN L. ASHE
Bristol, Tennessee

SHARON B. BRUNCKHURST
Richmond, California

SANFORD W. BEATTIE, JR.
Beverly Hills, Calif.

CHARLES A. BOEHME III
Pittsburgh, Pa.

ALLEN E. ANDREWS
Battle Creek, Michigan

VAL C. BURGETT
Everett, Washington

CHRISTINE BRANSON
Seward, Alaska

ANNA I. BARNETT
Cocoa Beach, Florida

MICHAEL P. ALLARD
Mission Hills, Calif.

CYNTHIA CARTER
St. Louis, Missouri

ARTHUR C. ALLENDER
Washington, D.C.

RONALD B. BARKSDALE
Brooklyn, New York

TERESA D. BACHELLER
North Hollywood, Calif.

STEVEN L. BANGERT
St. Louis, Missouri

PAMELA K. BARR
Ventura, California

NORLAN C. CABOT
Vancouver, B.C.

WAYNE S. ANTION
Bridgeville, Pa.



LUREN E. DICKINSON
Lockport, New York

WILLIAM F. CROW
Tampa, Florida

NANCY J. EMBURY
Orlando, Florida

DAVID H. DALE
Ann Arbor, Michigan

DAROLD P. ESLINGER
Apple Valley, Minnesota

DEBRA R. DETWILER
Cuyahoga Falls, Ohio

RANDY J. DALESSANDRO
Roseville, Michigan

TONI C. HUFFMAN
Hope Hull, Alabama

ELAINE M. KESTING
Marissa, Illinois

GARY E. ENDRES
Eugene, Oregon

GLENN M. CONNELL
Sudbury, Ont., Canada

RUDOLPH DYKSTRA
Portland, Oregon

DOUGLAS R. HORCHAK
Holly, Michigan

GARRY P. HAGGERTY
Gary, Indiana

LARRY D. GOTT
Pasadena, California

JON W. CURTIS
Ho-Ho-Kus, New Jersey

GEORGE R. HOOD, JR.
Allentown, Pa.

BEVERLY A. JONES
Shingle Springs, Calif.

W. BRUCE HARRIS
Tekoa, Washington

LINDA J. DULLUM
Bloomington, Minnesota

JANEL KAPITY
Mogadore, Ohio

DANIEL B. COOK
Sacramento, Calif.

LORRAINE T. HIGA
Honolulu, Hawaii

STEPHEN D. DUCETT
Fort Lauderdale, Florida

Sophomores/Pasadena

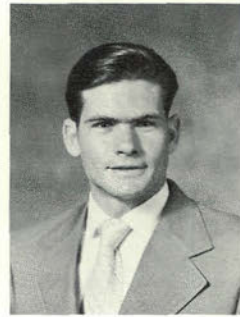
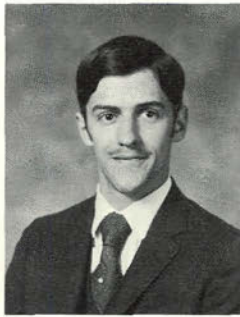
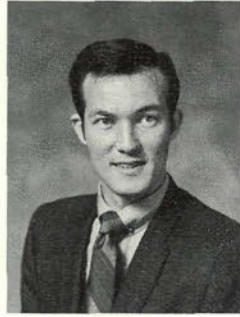
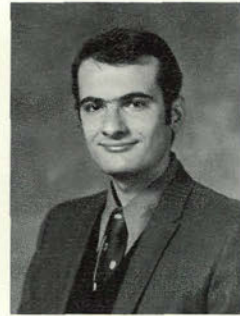
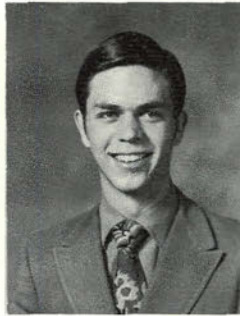

JOSEPH C. HORCHAK
Detroit, Michigan

WILLARD HIGH
Greensboro, N. Carolina

VICTORIA L. JENNESS
Charlestown, Maryland

MARK A. FLYNN
Pasadena, California

MATTHEW A. KALLIMAN
Minneapolis, Minn.

DANIEL W. GUDEMAN
Cissnalar, Illinois

SENIOR GRUNDY
San Jose, California

STEPHEN L. GILBREATH
Miami, Florida

GAIE M. FEUERSTEIN
Banning, California

MARK C. HONSE
Greensburg, Pa.

LINDA J. DUNDON
Junction City, Oregon

DAVID J. DELAMATER
Canton, Ohio

MARGARET E. DILL
Riverside, Calif.

MICHAEL S. CORWIN
Moline, Illinois

WILLIAM P. FUNSTEN
Pasadena, California

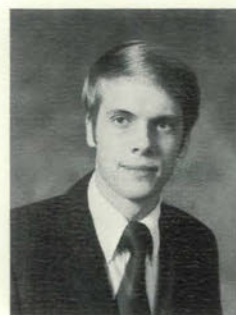
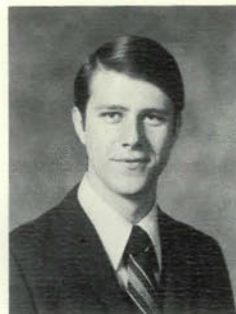

FRANCES L. LEMLER
Warsaw, Indiana

M. EARL KNIGHT, JR.
Evansville, Indiana

KLAUS OBERMEIT
Wichita, Kansas

FRANCES L. MUNDELL
Placerville, California

ROBERT PINDROH
San Carlos, California

SHERA L. MUEHLMAN
Kingdom City, Missouri

LORREL J. LUDY
Barron, Wisconsin

RAY A. LISMAN
San Pedro, Calif.

THOMAS W. REYNOLDS
Warren, Pa.

BRIAN A. POMICTER
St. Louis, Missouri

SUZANNE R. PEKAREK
Belmont, California

W. KEITH MAINQUIST
Hollidaysburg, Pa.

VIRGINIA A. RITENBAUGH
Buena Park, Calif.

RON G. PROCIW
Riverton, Wyoming

RALPH G. ORR
Columbus, Ohio

REGINA MANDEL
Wooster, Ohio

Sophomores/Pasadena

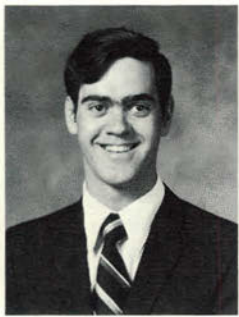
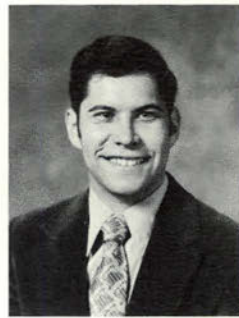
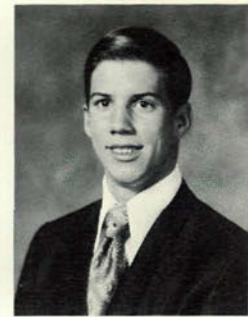
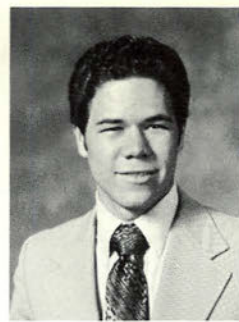

JACK O. SANNER
Salem, Oregon

COLLEEN A. ROGERS
Haxtun, Colorado

RANDAL L. RAPP
Pasadena, Calif.

MICHAEL R. LOHR
San Jose, California

KATHLEEN A. PATTEN
Kansas City, Missouri

TODD D. ROCKHOLD
Glendale, California

KEITH M. PRUTSMAN
Champaign, Illinois

C. DIANE PEABODY
Shell Beach, California

RICHARD S. LINTON
Pittsburgh, Pa.

W. DAVID PARKER
Palestine, Texas

RANDI C. McALLISTER
Baker, Louisiana

MICHAEL L. McCANN
Kent, Washington

MAUREEN T. KING
Lompoc, California

ALAN E. OLTMANN
Neola, Iowa

LYNN M. OLSON
St. Peter, Minn.

DAVID L. LINCOLN
Brockton, Mass.

STEVEN MARTENS
Hutchinson, Minn.

JOSEPH P. NAZARINI
Youngstown, Ohio

JULIA G. KINSTLE
Spokane, Washington

J. SCOTT MURRAY
Vancouver, B.C.

CAROLYN A. MOTT
Los Angeles, Calif.

OWEN S. MOE
KeKaha, Kauai, Hawaii

MARY MANEWICZ
Chicago, Illinois

KAREN A. KRAMER
Seattle, Washington

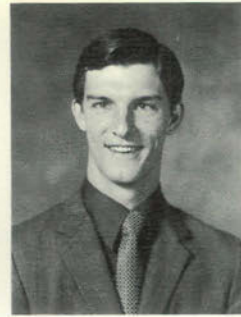
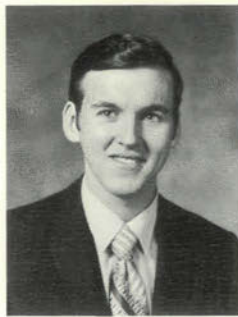

LEONARD W. ZOLA
New Kensington, Pa.

LINDA L. WILSON
Vancouver, B.C., Canada

RAYMOND A. WILSON
New Haven, Connecticut

DAVID L. WIDMER
Lafayette, Indiana

DEBRA A. VICERA
New Orleans, Louisiana

DANIEL E. SEVERINO
Butler, Pennsylvania

CHRISTOPHR STARKEY
Halifax, Nova Scotia

BETHANY L. THORNTON
Irwin, Pennsylvania

JOSEPH F. SEMANCIK
Bayonne, New Jersey

MARGARET C. TAYLOR
Dallas, Texas

JAMES C. SIMPSON
Dumas, Texas

GAIL A. WEBER
Silver Spring, Maryland

ROBERT G. SWEENEY
Sacramento, Calif.

STANLEY J. SLONKOSKY
Twentynine Palms, Calif.

SHIRLEY A. SPROUSE
Alamosa, Colorado

KEITH D. SPEAKS
Hammond, Indiana

Sophomores/Pasadena

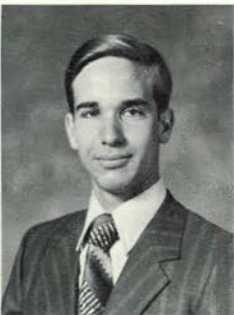
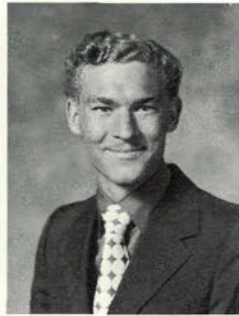
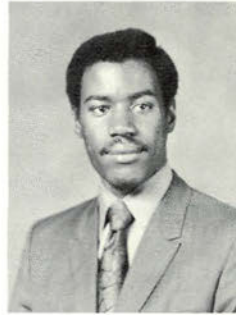

RONALD D. URWILLER
Ravenna, Nebraska

LAWRENCE J. PETERSEN
Chicago, Illinois

LEONA M. WILSON
Battle Creek, Michigan

RONALD P. WASHINGTON
Albany, New York

MARLA B. SHELTON
Murray, Kentucky

FREDERICK WHITLARK
Amery, Wisconsin

SYLVESTER WILSON
Metairie, Louisiana

CAROL A. UPTON
Pasadena, California

FRANK S. SIMPSON
Pasadena, California

HEATHER P. SUTCLIFFE
Birtle, Manitoba, Canada

LINDA J. WHITE
Pasadena, California

SAJONNA L. WARFEL
Kansas City, Kansas

BARBARA A. WALKO
Phoenix, Arizona

M. NEIL SIROIS
Sherbrooke, Quebec

JANET L. TIPTON
Glendale, California

G. FRED STEVENS
Riverside, Calif.

WILLIAM R. THORNTON
Spokane, Washington



Second Year
Bricket Wood



KERRY W. GUBB
Sydney, N.S.W.
AUSTRALIA.

LARRY S. BOYTS
Big Sandy, Texas,
U.S.A.

LYNN L. COLE
Vancouver, Washington,
U.S.A.

JOHN D. FERRIER
Melbourne, Victoria,
AUSTRALIA.

JAMES R. HENDERSON
Glasgow,
SCOTLAND.

ANNE HACKER
Sheffield, Yorkshire,
ENGLAND.

JORGE L. ANDROMIDAS
Kenmore, New York,
U.S.A.

IRENE CLARK
Kilbarchan, Renfrewshire,
SCOTLAND.

DEBORAH D. BAIRD
Fresno, California,
U.S.A.

STEPHEN J. GERRARD
Portland, Oregon,
U.S.A.

DAVINA R. DYNE
Townsville, Q.L.D.
AUSTRALIA.

RICHARD B. BARANOWSKI
Grieff, Perthshire,
SCOTLAND.

GORDON G. A. HARRY
Pasadena, California,
U.S.A.

SALLY GILKES
Banbury, Oxfordshire,
ENGLAND.

SHARON C. COOPER
Mt. Evelyn, Victoria,
AUSTRALIA.

ALEXANDRA J. CAMERON
Flat Point,
NEW ZEALAND.

SHIRLEY HEGVOLD
Pasadena, California,
U.S.A.

LINDA CLONINGER
Pasadena, California,
U.S.A.

CHRISTOPHER J. GAELIC
Auckland,
NEW ZEALAND.

DENISE F. BRANHAM
Titusville, Florida,
U.S.A.



SOTIRA MANELIS
Johannesburg, Transvaal,
SOUTH AFRICA.

BRIAN J. PETERSON
Melbourne, Victoria,
AUSTRALIA.

IAN J. TEMPLEMAN
Bricket Wood, Herts.
ENGLAND.

CAROLYN WHITE
Hastings, Hawkes Bay,
NEW ZEALAND.

BILL J. HUBBELL
Springfield, Missouri,
U.S.A.

LEO D. VAN PELT
Richmond Hill, Ontario,
CANADA.

CORNELIA M. KRAUSE
Ann Arbor, Michigan,
U.S.A.

WILLIAM R. ORN
Moorhead, Minnesota,
U.S.A.

HENRY E. SOLOWIEJ
Newcastle, N.S.W.
AUSTRALIA.

VICTOR THORPE
Brisbane, Q.L.D.
AUSTRALIA.

KAREN T. MUEHLBAUER
Roya Hon, Minnesota,
U.S.A.

MALCOLM R. TOFTS
Swansea, Glamorgan,
WALES.

ADRIAN C. SMITH
Toronto,
CANADA.

RODNEY A. MCQUEEN
Melbourne, Victoria,
AUSTRALIA.

PATRICIA H. KINGSMORE
Belfast, County Down,
IRELAND.

STEPHEN M. SHINKLE
Kalispell, Montana,
U.S.A.

DAVID A. SHERIDAN
Belfast,
NORTHERN IRELAND.

SANDRA LEE SMITH
Fredericksburg, Virginia,
U.S.A.

MARTHA MCKEE
Pasadena, California,
U.S.A.

PAUL HUNTING
Long Beach, California,
U.S.A.

BRENDA R. SAWYER
Auckland,
NEW ZEALAND.

BRIAN J. ROWE
Bury, Lancs,
ENGLAND.

SUSAN I. REEL
Canton, Ohio,
U.S.A.

MELVIN F. RHODES
Grimsby, Lincolnshire.,
ENGLAND.

Second Year/Bricket Wood

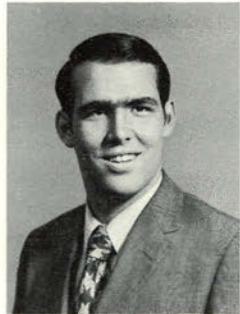

MARY JO WHEATCROFT
Ellinwood, Minnesota,
U.S.A.

RYAN E. WATKINS
Scarborough, Ontario,
CANADA.

RUTH L. JONES
Launceston, Tasmania,
AUSTRALIA.

BJARNE NIELSON
Aalborg,
DENMARK.

LUCILLE M. MCCARTHY
Cape Town, Cape Province,
SOUTH AFRICA.

ALAN D. KING
London,
ENGLAND.

WOLFGANG E. THOMSEN
Hamburg,
WEST GERMANY.

EDELTRAUT K. THOMSEN
Hamburg,
WEST GERMANY.

GEORGE M. PINCKNEY
Columbia, Tennessee,
U.S.A.

GERDA E. M. ZONNEVELD
Naaldwijk,
HOLLAND.

CHRISTINE MACLEOD
Perth,
WESTERN AUSTRALIA.

FRITZ SONDEREGGER
App. Ar. Heiden,
SWITZERLAND.

MARGARET A. PHELPS
Cocoa, Florida,
U.S.A.

RANDALL P. STIVER
Oral, South Dakota,
U.S.A.

JANE W. PATTERSON
Bellevue, Washington,
U.S.A.

REX J. MORGAN
Auckland,
NEW ZEALAND.

DENNIS A. WHEATCROFT
Ellinwood, Minnesota,
U.S.A.

CHERYL A. LONG
Sydney, N.S.W.
AUSTRALIA.

DIANE C. HOOT
Westland, Michigan,
U.S.A.

ROBERT REGAZZOLI
Brisbane, Q.L.D.
AUSTRALIA.

MARY E. PARRISH
Big Sandy, Texas,
U.S.A.

DENNIS W. RICHARDS
Auckland,
NEW ZEALAND.

CORINNE LAVERS
Bricket Wood, Herts,
ENGLAND.

EARL B. MCKELVIE
Perth,
WESTERN AUSTRALIA.



Sophomores
Big Sandy



BEATRICE E. BISHOP
Little Rock, Arkansas

MARVIN D. BARE
Pryor, Oklahoma

SUSAN R. BLUMEL
Eden, Utah

LEIF E. ANDERSON
Litchfield, Minnesota

DAVID A. CHALUPA
Pasadena, California

L. DARLENE BROWN
San Antonio, Texas

FAITH A. BURROUGHS
Pittsburgh, Pa.

EVELYN M. ARNET
Santa Monica, Calif.

LINDA S. DEILY
Toledo, Ohio

AARON DEAN
Pasadena, California

WOOD S. COSTON
Rocksprings, Texas

JOHN C. ANDERSON
Seattle, Washington

GREGORY W. BERG
Barnesville, Minn.

KATHY L. ARTMAN
Ponca City, Oklahoma

CHRISTY R. CARTER
St. Louis, Missouri

LEAH B. BRYAN
Elizabethtown, Illinois

JAMIE L. CRANFORD
Salem, Oregon

J. RUTH BLACK
Smoaks, South Carolina

BRUCE A. BENEDICT
Strasburg, Pa.

JUDITH A. AMOS
Wheeling, West Virginia

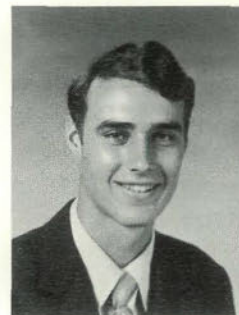
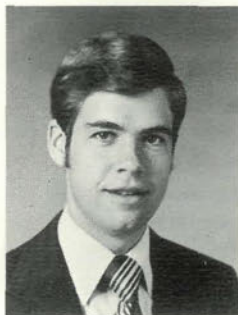
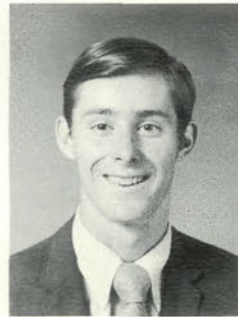
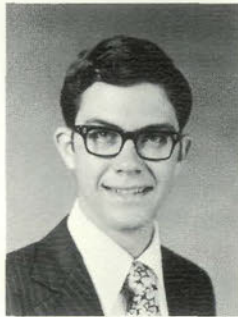
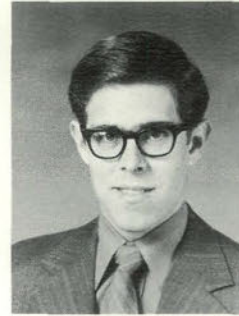
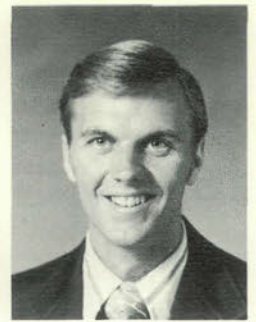
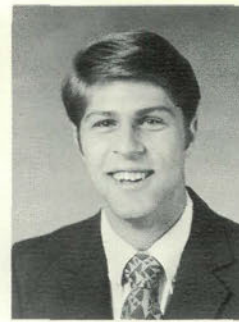
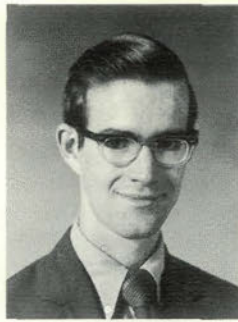

TERRANCE M. FEENEY
Dubuque, Iowa

DANIEL K. FARMER
Niles, Michigan

RANDY K. HOLM
Pocahontas, Arkansas

ELLIOTT J. MILLER
Uniontown, Pa.

SUE ANN FORAKER
Wichita, Kansas

CANDRA A. MILLER
Orefield, Pennsylvania

TERRY M. MILLER
Rochester, Indiana

GERRY R. GHEARING
Marion, Ohio

PATRICK E. GIUNTA
Kansas City, Missouri

DAVID E. DOBSON
Coyle, Oklahoma

TRACEY R. MERK
Dallas, Texas

GORDON F. LIND
Eugene, Oregon

RICHARD A. GLASGOW
Pasadena, California

CATHERINE L. MCBRIDE
Abilene, Texas

NORMAN G. GRIFFIN
San Antonio, Texas

DEBORAH S. FINLAY
Falls Church, Virginia

Sophomores/Big Sandy

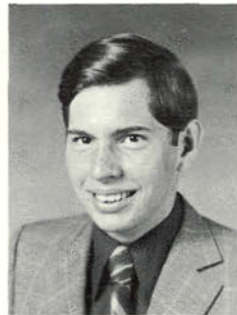
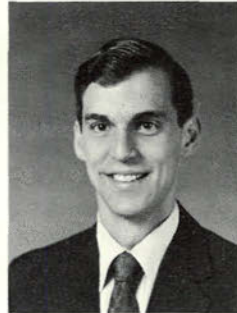

KENNETH A. NELSON
Big Sandy, Texas

KATHY M. MCKENZIE
Litchfield, Minnesota

JOSEPH M. MIHAL
Dallas, Texas

KIRK A. KREMPER
Watertown, Wisconsin

DEBBIE S. JOHNSTON
Monroeville, Pa.

GARY W. HEWITT
Big Sandy, Texas

WILLIAM D. MEYER
Akron, Ohio

STANLEY M. MCNIEL
Brownfield, Texas

ANGELINE L. MUZYNSKI
Wausau, Wisconsin

EARL W. KLINE
Elizabeth, Pa.

KATHRYN R. KELLEY
Grantsville, W. Va.

LEWIS S. LONG
Big Sandy, Texas

CLYDE L. KILOUGH
Houston, Texas

DAVID A. HAVIR
Allentown, Pa.

PETER M. LESCHAK
Chisholm, Minnesota

COLLEEN E. MATTHEWS
Freehold, New Jersey

CLAYTON E. HOKE, JR.
Valley View, Pa.

DAN A. GATES
Scottsdale, Arizona

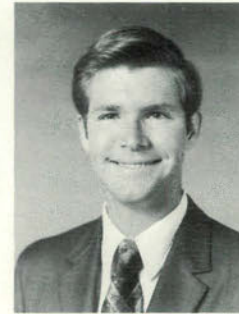

TEEKA NORROD
San Antonio, Texas

MELODIE OAKES
Waco, Texas

CLIFFORD P. WICKMAN
Marine on St. Croix, Minn.

CAROL M. WELCH
Grover Hill, Ohio

LARRY P. SIMCIK
Granger, Texas

BONNIE L. SMITH
La Palma, California

BETTY L. WILLIAMS
Richlands, N. C.

MICHAEL G. NEWELL
Lantana, Florida

KATHERINE P. PRUNTY
Glyndon, Minnesota

JOHN W. REEDY
Middletown, Indiana

BARBARA B. TAYLOR
Kansas City, Mo.

ARLON TOMES
Huff, Kentucky

ROBERT L. WILDT
Cincinnati, Ohio

BRENDA L. PEYTON
Grand Island, Nebraska

ANTHONY PRETTYMAN
Toledo, Ohio

KATHLEEN B. RAMPY
Gladewater, Texas

Sophomores/Big Sandy

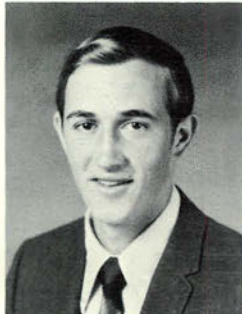
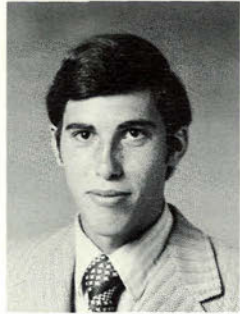
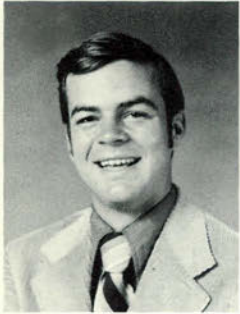
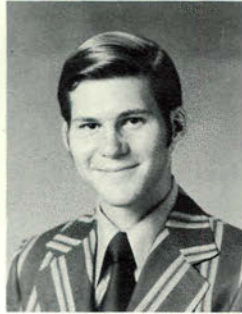
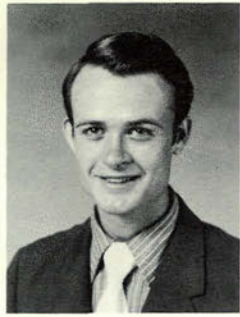

DONNA L. REECK
Palmyra, Michigan

L. JIM TUCK
Roland, Oklahoma

RAYMOND TAYLOR
Phelps, Kentucky

JANICE E. PERRIN
Shreveport, La.

R. ELLEN SMITH
Oldtown, Kentucky

BRUCE M. VOYCE
Baltimore, Maryland

DOROTHEA L. STRNAD
Ephrata, Washington

DON E. SMITH
Henderson, Texas

TERRY A. STARK
Hazard, Nebraska

JEAN H. TODD
New Concord, Ohio

JOHN H. SMITH
Moore, Oklahoma

FELICITY A. ROBINSON
Alice, Texas

CYNTHIA WOOLLASTON
Sidman, Pennsylvania

DAVID L. ROBINSON
Oroville, Washington

JAN K. PETERSON
Dassel, Minnesota

KENNETH W. TREYBIG
Houston, Texas

Freshmen Pasadena



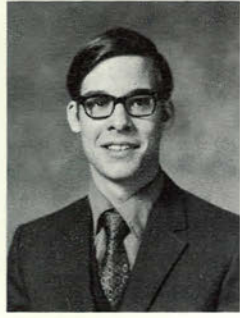
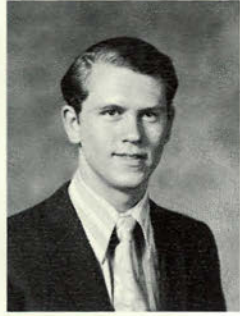
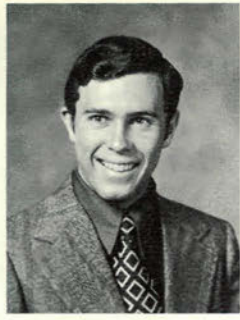

CYNTHIA L. GALBO
Fishkill, New York

SUE N. CORNELISON
Scottsboro, Alabama

RODNEY E. ENGLAND
Anaheim, California

CAROL J. DUFFIELD
Princeton, Illinois

DANNY M. BOYCE
Gladewater, Texas

LESLIE J. DELAMATER
Canton, Ohio

MARK C. FISCHER
Pasadena, Texas

CLAUDIA A. CHUPRINKO
Nomessen, Pa.

SHIELD F. ANDERSON
Tehachapi, Calif.

LYNN S. EGBERT
Pasadena, California

LYNN L. CLAYTON
Columbia, South Carolina

CHARLES K. DANIELS
Muskogee, Oklahoma

CARL A. FOWLER
Wichita, Kansas

LAVONDA K. CATHCART
Holly, Colorado

EDWARD R. AITKEN
Pittsburgh, Pennsylvania

PATRICIA M. CARNATHAN
Burlingame, Calif.

LYNN V. BUSBY
Longview, Texas

MARILYN G. BUCKNER
Asheville, North Carolina

THIARA CHANAVANNO
Haadyai, Songkhla, Thailand

DALE L. FRADETTE
Onamia, Minnesota

DEBORAH A. COLE
Quakertown, Pa.

RUAN C. BERG
Pasadena, California

NANCY E. CHRISTOPHER
McArthur, Ohio

ROGER D. BLEKEBERG
Kit Carson, Colorado

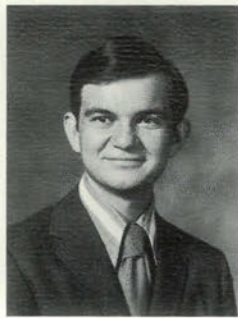
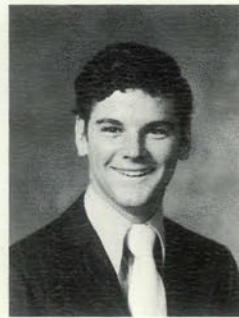
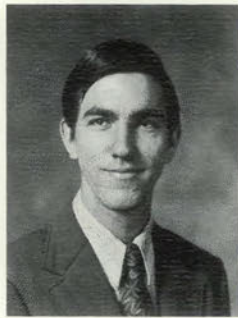
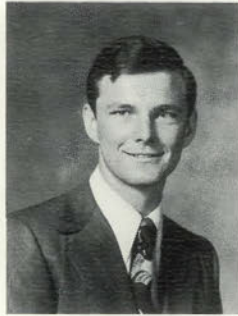
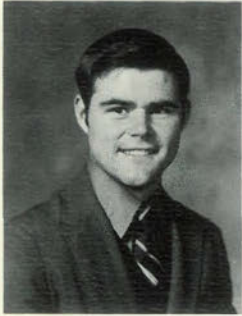

FRANKLIN D. GUICE
Wichita, Kansas

ROXANNE S. KEELEY
Gobles, Michigan

DAVID R. JONES
Maringouin, Louisiana

DANNY R. MARTIN
Pasadena, California

DENICE M. MASTERSON
Okiah, California

KATHLEEN M. KRAUTER
Sheboygan, Wisconsin

HAROLD W. HARPER
Ackerman, Mississippi

ANNA M. HELMUTH
Pasadena, California

STEVEN A. KOPEL
Elveto, California

JANET KUIPERS
Edmonton, Alberta

WILBURN B. HIGGINS
Marianna, Pennsylvania

ROGER A. LUDWIG
Toledo, Ohio

REBECCA A. MAKINSON
Eugene, Oregon

REBECCA L. HAMMER
Big Sandy, Texas

W. EDWARD KNAPP
Pasadena, California

L. ALLEN LEONARD
Longview, Texas

ANDREW KORSUN
Philadelphia, Pa.

DEBORAH L. METZ
Kankakee, Illinois

JOHN T. GOODWIN
Columbia, South Carolina

JOCELYN L. GEORGE
Worthington, Ohio

JACK J. GRIGORIEFF
Salem, Oregon

JANET L. YOUNG
Westchester, Calif.

ROBERT M. YETKA
Pasadena, California

ALMA WORLEY
Hobbs, New Mexico

Freshmen/Pasadena

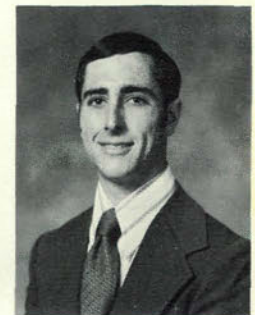
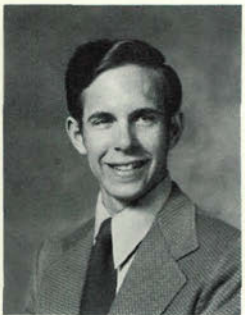
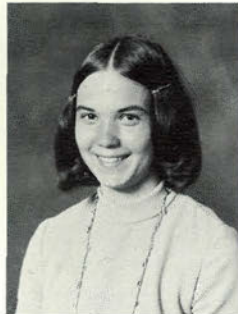
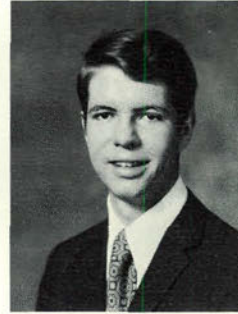
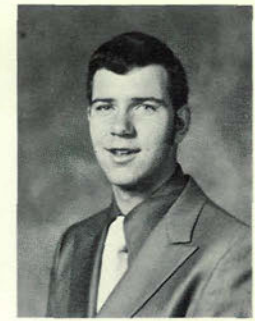
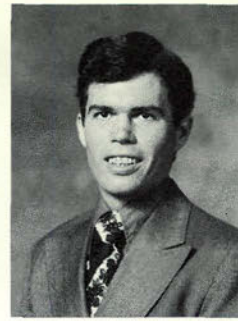
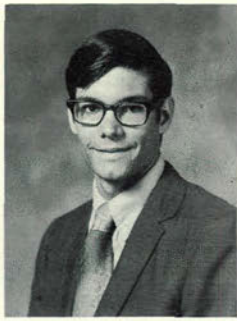

KIM E. GRISWOLD
McFarland, California

RUSSELL L. LUMPKIN
Pasadena, California

SARAH A. GUERRERO
Ocala, Florida

CECIL M. HOLBROOKS
Seminole, Texas

SHIRLEY A. KING
Vista, California

THOMAS B. HOFFMAN
Duluth, Minnesota

JOHN G. KUCHTA
New Kensington, Pa.

JANET L. KURZ
Nampa, Idaho

R. DAVID JOHNSON
Kansas City, Missouri

WANDA KING
Vista, California

RONALD J. HIEBERT
Edmonton, Alberta

VICTORIA L. HIEB
Pasadena, California

SUSAN M. KNEA
Kopperston, West Virginia

GARY F. EURE
Brooklyn, New York

SHARON A. HOLMES
Angora, Minnesota

KENNETH C. KARAS
Pound Ridge, New York

SHAWN M. MATYI
Toledo, Ohio

DENNIS R. HALLINGSTAD
Sparta, Wisconsin

THOMAS J. MAYDECK
San Jose, California

SUSAN S. GREENBERG
Laurelton, New York

JENNIFER L. GEHR
Big Pool, Maryland

GENEVRA L. NEWBOLD
Tahlequah, Oklahoma

SUSAN C. FLESHER
Austin, Texas

N. STUART KASTEN
Fairborn, Ohio



JOHN A. McNAMARA
Glendale, California

CYNTHIA A. NICHOLS
Cushing, Oklahoma

BECKY A. WILLIAMS
Oklahoma City, Oklahoma

PAMELA S. WILLIAMS
Pasadena, California

SANTANA H. REYES, JR.
San Antonio, Texas

LONA T. WOLAN
Livonia, Michigan

PHILLIP W. REID
Indianapolis, Indiana

GLENDA R. RANKIN
Lubbock, Texas

MARY E. WOOD
Santa Barbara, Calif.

GLENDA G. WHITAKER
Eugene, Oregon

KENNETH B. WEBSTER
Edmonton, Alberta

KATHY J. WIDMER
Lafayette, Indiana

LEILA M. McMICHAEL
Lenoir, North Carolina

JOHN W. McCAULEY
Orange, California

SANDRA J. ODIE
Akron, Ohio

HUSTON WHEELER
Jamestown, Tennessee

CAROL J. RITENBAUGH
Buena Park, Calif.

ANNA L. WAGNER
Essex, Missouri

VIRGINIA S. PICKERING
Hubbard, Iowa

RANDY A. PRINCE
Independence, Mo.

VICTORIA L. QUARTZ
Ontonagon, Michigan

Freshmen/Pasadena



BARBARA J. PATTON
Joplin, Missouri

CHARLESTON WILLIAMS
Memphis, Tennessee

BETTY J. WILSON
Baton Rouge, Louisiana

ANGELIKA C. TIRSCHLER
Swift Current, Sask., Canada

ROBERT F. PENKAVA
Asheboro, North Carolina

PATRICIA C. PORTER
Osceola, Indiana

BETTY L. WATTS
Emlenton, Pennsylvania

THERESA Y. WATKINS
Toledo, Ohio

PHILIP R. PERKINS
Harvey, Illinois

MARY L. SMITH
Linden, California

MELLIE E. STOUT
Lyons, Ohio

STEVEN D. PELFREY
Bernice, Louisiana

GARY J. VELIS
Sylmar, California

TANYA N. TKACH
Chicago, Illinois

THURSTON L. SEXTON
Ragersville, Ohio

LAURIE S. SMITH
Detroit Lakes, Minn.

BEVERLY A. RAGAN
Hastings, Oklahoma

PATTI L. PAWLAK
Prescott, Arizona

BARBARA L. SMITH
Buena Park, California

PAUL A. SHAEFFER
New Kensington, Pa.

DEBORAH D. TAYLOR
Brookings, Oregon

SUSAN M. VAN SCHOTEN
Newberg, Oregon

CYNTHIA J. SCHOON
Pasadena, California

DANIEL J. PAVLIK
Rochester, New York

First Year Bricket Wood



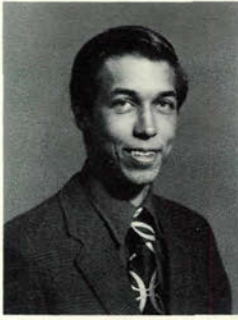

DANIEL R. DEININGER
Gibsonburg, Ohio,
U.S.A.

DIANA L. CHAMBERS
Springdale, Arkansas,
U.S.A.

SONIA C. BROUGH
Vierson,
WEST GERMANY.

WAYNE P. BECKER
Napoleon, N. Dakota,
U.S.A.

LYNN A. BRADSHAW
Bellingham, Washington,
U.S.A.

BRUCE F. DEAN
Sydney, N.S.W.
AUSTRALIA.

DANIEL L. BIRKENHEUER
Sioux Falls, S. Dakota,
U.S.A.

CAROLE BEESTON
Leeds, Yorkshire,
ENGLAND.

WAYNE D. GARRATT
Albury, N.S.W.
AUSTRALIA.

EDUARDO O. CREPINSEK
Ciudad Bolivar,
VENEZUELA.

DAWN E. DAVIES
Birmingham, Warwickshire,
ENGLAND.

ROSS J. BEATH
Sydney, N.S.W.
AUSTRALIA.

ROBYN G. DAVIS
Brisbane, Q.L.D.
AUSTRALIA.

MICKIE J. COE
Beloit, Kansas,
U.S.A.

LOWELL S. BLACKWELL
Dayton, Ohio,
U.S.A.

MARIE-CHRISTINE GRAND
Bordes-de-Riviere,
FRANCE.

RICHARD L. DAVIES
Weymouth, Dorset,
ENGLAND.

LINDSAY A. ANDERSON
Litchfield,, Minnesota,
U.S.A.

THEODORA M. CLAY
Vijfhuizen, M'meer
THE NETHERLANDS.

CARL F. AAS.
Oslo, NORWAY.

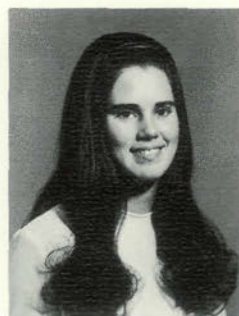
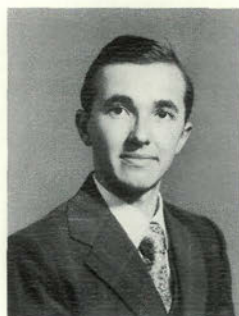

SHARON MUEHLBAUER
Roya Hon, Minnesota,
U.S.A.

PETER J. LONGLEY
Leederville,
WESTERN AUSTRALIA.

TERI I. LOWDER
Fillmore, Indiana,
U.S.A.

PHILIP W. SHIELDS
Pasadena, California,
U.S.A.

DONALD M. MELVILLE
Perth,
WESTERN AUSTRALIA.

ANITA M. WICKHAM
Toronto, Ontario,
CANADA.

JAMES O. KOLLER
LaGrange, Illinois
U.S.A.

JANICE K. PORTER
Rochester, Minnesota,
U.S.A.

THOMAS G. ROOT
Colorado Springs, Colorado,
U.S.A.

MERRIE L. MCCANN
Pasadena, California,
U.S.A.

GRANT I. SPONG
Melbourne, Victoria,
AUSTRALIA.

DOUGLAS W. STAPLETON
Sydney, N.S.W.
AUSTRALIA.

CHRISTIANE E. STOBBE
Sydney, N.S.W.
AUSTRALIA.

COLIN S. KELLY
Auckland,
NEW ZEALAND.

SUSAN M. PECKETT
Dewsbury, Yorkshire,
ENGLAND.

GEOFFREY SYKES
Melbourne, Victoria,
AUSTRALIA.

CLAYBORN A. UMBERFIELD
Ignacio, Colorado,
U.S.A.

TINA C. VAN DE POLDER
Kitchener,
CANADA.

IAN E. L. HUFTON
Mt. Colah, Sydney, N.S.W.
AUSTRALIA.

VALERIE L. WOOD
Twin Falls, Idaho,
U.S.A.

DANA C. VINSON
Harrisburg, Oregon,
U.S.A.

JANET L. LESKE
Wollongong, N.S.W.
AUSTRALIA.

ROBERT E. HOWELL
Big Sandy, Texas,
U.S.A.

LAURRAINE E. NYHUS
Saskatoon, Saskatchewan,
CANADA.

First Year/Bricket Wood

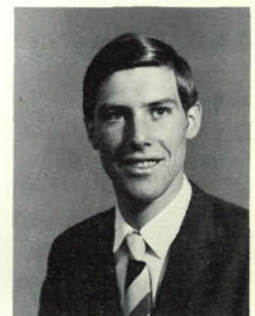

BRUCE A. GREENAWAY
Sale, Victoria,
AUSTRALIA.

TALLY MAZAR
Jerusalem,
ISRAEL.

ALLAN F. HAMBLETON
Melbourne, Victoria,
AUSTRALIA.

DANA L. LINDSAY
Arlington, Texas,
U.S.A.

DAVID W. ROSE
Formby, Lancashire,
ENGLAND.

CATHY V. LOYLE
Renton, Washington,
U.S.A.

ROBIN T. JACKSON
Melbourne, Victoria,
AUSTRALIA.

PAMELA A. GODWIN
Sydney, N.S.W.
AUSTRALIA.

JENNIFER L. OSBORN
Fillmore, Indiana,
U.S.A.

RICHARD H. WILKINSON
Leeds, Yorkshire,
ENGLAND.

TREVOR A. HAMES
Brisbane, Q.L.D.
AUSTRALIA.

LORRAINE D. SEATON
Brickets Wood, Herts.
ENGLAND.

BEVERLEY D. TINWORTH
Ipswich, Q.L.D.
AUSTRALIA.

KENNETH W. HARPER
Monaghan, Co. Monaghan,
IRISH REPUBLIC.

GRAEME C. SKEET
Sydney, N.S.W.
AUSTRALIA.

PENELOPE A. REVELL
Norwich, Norfolk,
ENGLAND.

LINDA F. LARKIN
Brisbane Q.L.D.
AUSTRALIA.

GRAEME B. HENDERSON
Melbourne, Vict, AUSTRALIA.

BERNARD HONGERLOOT
Plessis-Bouc., Ile de France
FRANCE.

SUSAN J. ZIMMERMAN
Pasadena, California,
U.S.A.

JEANNETTE VAN PELT
Toronto,
CANADA.

ROSS F. JUTSUM
Warwick, Q.L.D.
AUSTRALIA.

MATTHEA VAN DER WENDE
Sydney, N.S.W.
AUSTRALIA.

BYRON M. SMYTHE
Armagh, Craigavon,
NORTHERN IRELAND.

Freshmen Big Sandy



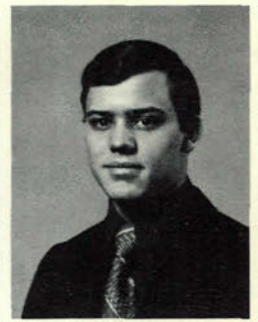
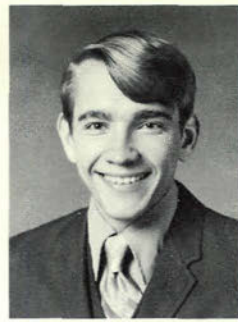

DIANE J. BAUER
Milwaukie, Oregon

SHERRY L. BARDAHL
Chaska, Minnesota

KATHY A. COOK
Corrigan, Texas

KENYA L. ARCHER
Portales, New Mexico

JOAN E. COMBS
Mt. Pocono, Pa.

MARK A. ARMSTRONG
Pasadena, California

HAROLD B. BARKSDALE
Brooklyn, New York

NASSAM ABRAHAM
New Tripoli, Pa.

THOMAS A. ADAMS
Oklahoma City, Okla.

THOMAS A. DOERR
Mayville, Michigan

LINDA S. BENTON
Pasadena, Texas

LYGIA J. ALVAREZ
Chula Vista, Calif.

JOYCE J. CLARK
Passaic, New Jersey

MONICA BURQUIST
Mobile, Alabama

PATTI K. BENEDICT
Strasburg, Pennsylvania

REBECCA S. ABRAMS
Dayton, Ohio

STEPHEN C. DURHAM
Indianapolis, Indiana

RANDI R. BLOOM
Connellsville, Pa.

SYLVIA C. BAILEY
Medford, Oregon

BRAD A. ALFORD
Magnolia, Mississippi

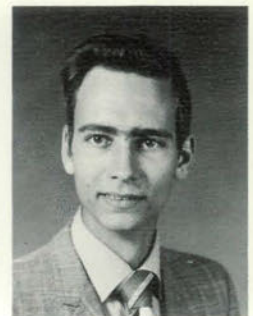
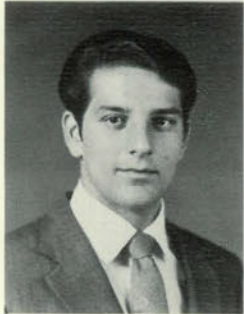
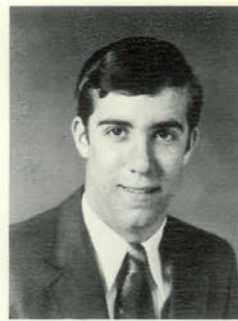

KARON MARTZ
Big Sandy, Texas

ROBERT D. GRACE
Las Vegas, Nevada

N. SUZANNE DAVIS
St. Louis, Missouri

KEN O. GILLELAND
Dallas, Texas

TOM R. HAMILTON
Farmerville, La.

DEBORAH A. DEZSO
Akron, Ohio

THOMAS I. HAYNES
Butler, Indiana

PAMELA D. COPE
Bunkie, Louisiana

ROBERT J. HANISKO
Youngstown, Ohio

MICKEY DANIELS
Tyler, Texas

RICHARD T. GLANCY
Glenside, Pennsylvania

MICHELLE L. GEMON
Oakland, New Jersey

J. DENISE GARRISON
Birmingham, Alabama

HERNAN HERRERA
El Paso, Texas

SUSAN R. DESHONG
Pendleton, Indiana

SHARON S. HAWTHORNE
Roswell, New Mexico

JOHNNIE J. GRIFFIN III
Battle Creek, Michigan

KATHY L. ELM
North Highlands, Calif.

L. KEITH HAWORTH
Yale, Oklahoma

ELIZABETH L. HAINES
Wichita, Kansas

JULIA E. GILLEN
Pasadena, California

RODNEY D. HAMILTON
Albuquerque, New Mexico

DIANE K. HOFFERT
Mallard, Iowa

STEPHEN J. GRABOWSKI
Brighton, Colorado

Freshmen/Big Sandy

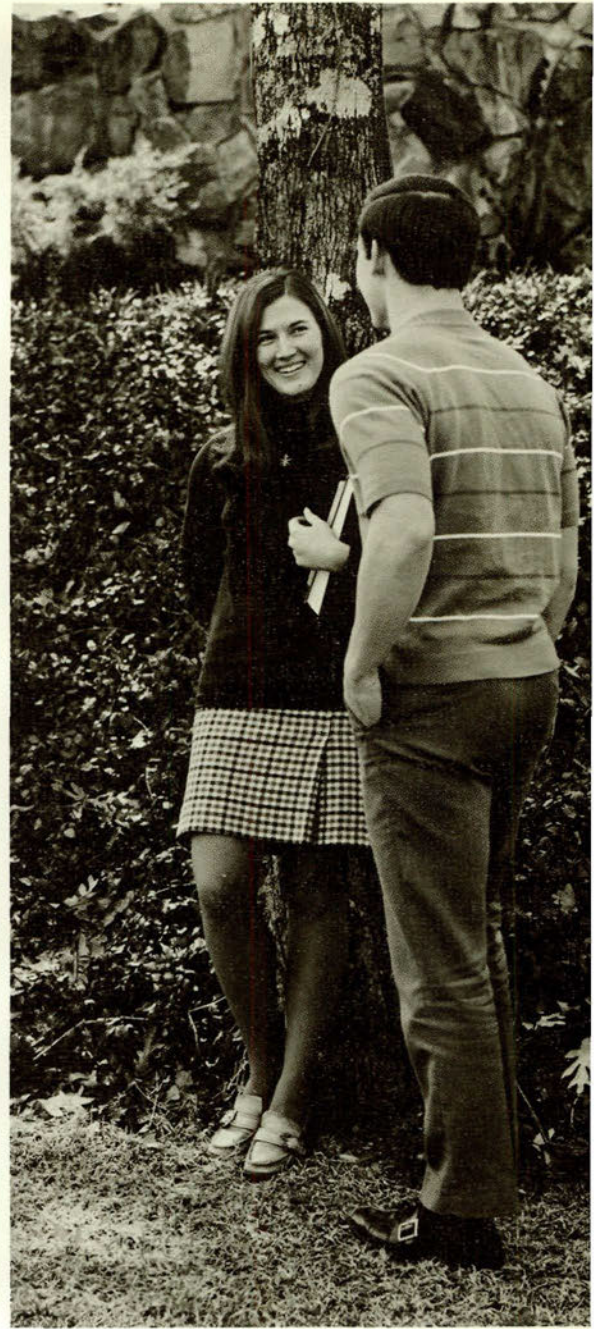
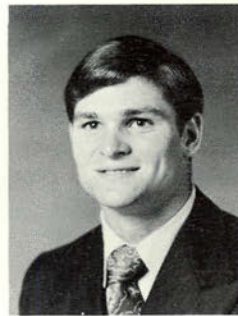
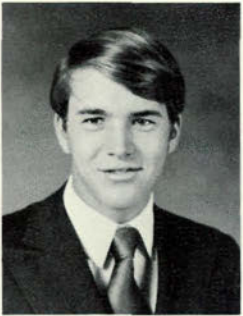
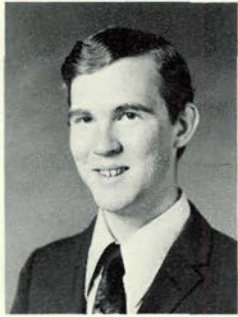
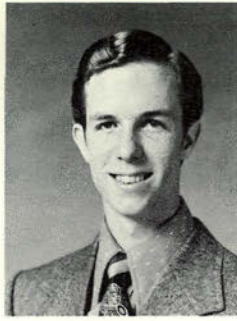

DENNIS R. DIETZ
Klingerstown, Pa.

PHYLLIS L. HOLLAND
Boston, Georgia

ROSS L. FLYNN
Pasadena, California

DEBRA L. LOWREY
Dallas, Texas

THOMAS J. COX
Philadelphia, Pa.

WESLEY W. ECKLES III
Houston, Texas

PAIGE A. HALL
Nassau, Bahamas

E. WAYNE JANES II
Wellington, Texas

KEVIN E. HUDSON
Omaha, Nebraska

JOAN L. FAGERSTEDT
Mountain Home Village,
Calif.

BYRON L. GRIFFIN
San Antonio, Texas

MICHAEL F. ISAAC
El Paso, Texas

JANICE K. HOLLAND
Maiden, North Carolina

FRITZ G. HERRMANN
New Orleans, La.

CAROL L. HEATH
Pasadena, California

JACK E. HARTMAN
Seaside, Oregon

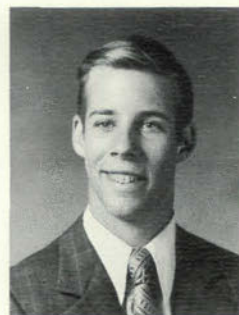

CHARLES IVINS
Lindenwold, N. J.

BRENDA M. JOHNSON
Booker, Texas

MICHAEL E. PETTIT
Arlington, Texas

DEBRA L. MOHLER
New Lexington, Ohio

DAVID R. LINK
Bondurant, Iowa

DARREL D. LILLY
Phoenix, Arizona

DONALD A. JOHLE
Temple, Texas

AUDREY E. REECK
Palmyra, Michigan

ANTHONY R. OWENS
Dover, Oklahoma

JUDY L. JACKMAN
Wichita, Kansas

THOMAS E. MAHAN
Springfield, Mass.

GLENDA J. OSBORNE
Youngstown, Ohio

SHIRA E. RAY
Mayfield, Kentucky

ROBERT Y. PETTIT
Arlington, Texas

VERNA L. OWEN
Ashland, Nebraska

DAVID J. MCKEE
San Anselmo, Calif.

LAURA J. OVERSTREET
Satellite Beach, Fla.

DAVID A. MOLNAR
Bridgeport, Ohio

LINDA G. PROPST
Newton, North Carolina

JOHN M. PAYNE
Dallas, Texas

MICHELLE I. PURDY
Grand Coulee, Wash.

ANGELA OTASEVIC
Elizabeth, New Jersey

STORMY NORMAN
Chattanooga, Tenn.

JUDY J. JOHNSON
Bee Branch, Arkansas

Freshmen/Big Sandy



JO BETH LINDSAY
Arlington, Texas

CARROLL L. MISSIMER III
Lebanon, Pennsylvania

MARY KLOSTER
Los Angeles, Calif.

GEORGE K. PENDRY
Covington, Indiana

RONALD K. KYLMALA
Coloma, Michigan

THALIA C. MARTIN
Benson, Arizona

SAMUEL R. O'DELL
Murphy, North Carolina

FAYE A. ODIE
Akron, Ohio

KAREN A. LAUER
Mesa, Arizona

ROBERT A. MCBRIDE
Abilene, Texas

SUSAN M. JOHNSON
Minden, Nebraska

THOMAS J. KINSEY
Lake Worth, Texas

FRANCIS C. O'NEAL
Philadelphia, Pa.

BRENDA S. RESER
Newton, Kansas

MALVINA KARDOS
Willoughby Hills, Ohio

JAMES M. O'BRIEN
Paducah, Kentucky

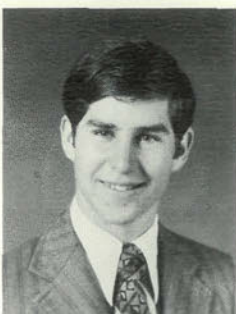
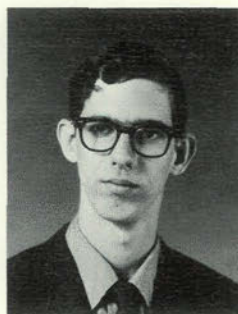

EDWARD H. TOPFER
Mountaintop, Pa.

MARY A. RUTTENCUTTER
Rittman, Ohio

MARK T. SMITH
Dallas, Texas

LAVONNE L. SMITH
Vici, Oklahoma

JAMES W. VAUGHN
Houston, Texas

TREVA L. SANDELL
Converse, La.

MARIO SEIGLIE
Murphy, North Carolina

KATHERINE D. STORES
Alvadore, Oregon

BRENDA J. YALE
Wellsburg, New York

EDWARD A. SHANKLIN
Mansfield, Louisiana

TERI L. WOLF
Kerman, California

BRUCE M. RIVERS
Marshall, Michigan

K. MICHAEL WELCH
Grover Hill, Ohio

NANCY A. WINDOM
Wheatland, Wyoming

TONY G. SHIPMAN
Paoli, Indiana

MELODEE A. SEARLS
Medora, Illinois

Freshmen/Big Sandy

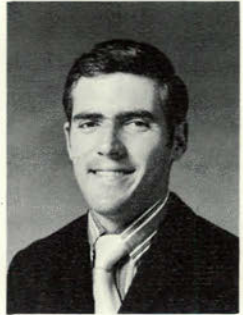
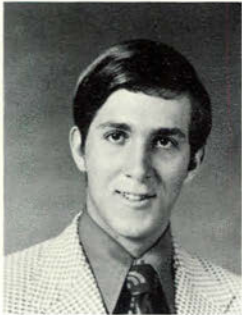
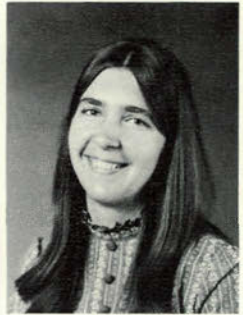

LINDA A. SEVERSON
Verona, Wisconsin

RICHARD J. SCHERF
Tonopoh, Nevada

SHIRLEY J. SMITH
Hayward, Wisconsin

DANNY L. PAYNE
Lower Salem, Ohio

LINDA A. SEILER
Halstead, Kansas

G. STEVEN SMITH
Spring City, Tennessee

GAYLE WOODHAM
Mandan, North Dakota

W. THADDEUS RUSSELL
Huntington, Texas

ROSA ANNA WILLHOITE
Kansas City, Mo.

JOHN P. STALNAKER
Portland, Oregon

MARCIA L. TOMES
Huff, Kentucky

DONALD W. WOLCOTT
Kaycee, Wyoming

BARBARA L. TRINKS
Marion, North Carolina

LAURA M. YODER
Plain City, Ohio

RICHARD C. STEELMAN
Tyler, Texas





Activities

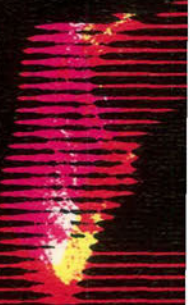

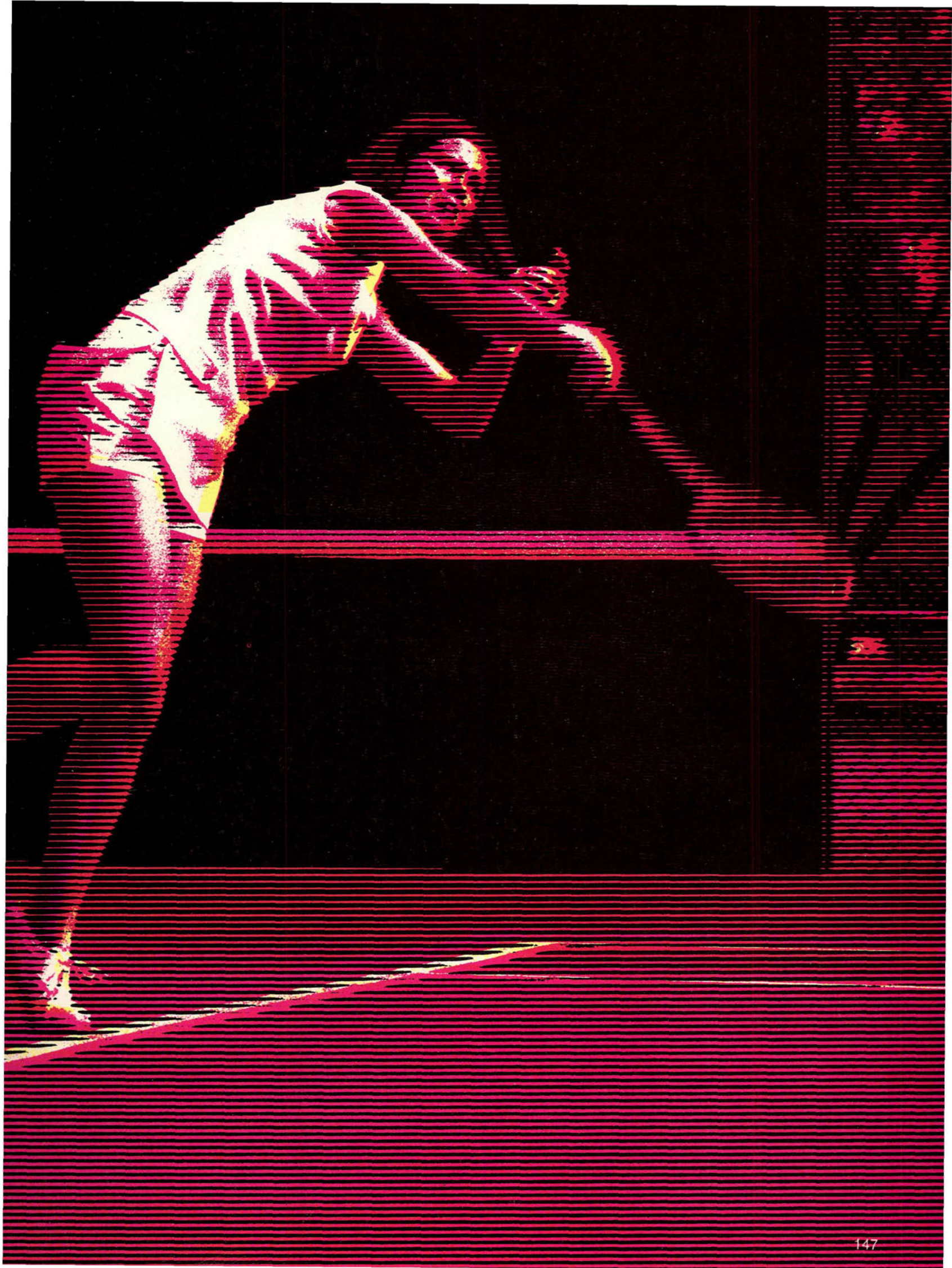





The Ambassador Chorale/Pasadena





The Ambassador Chorale/Bricket Wood





The Ambassador Chorale/Big Sandy





The Ambassador College Band/Pasadena





The Ambassador College Band/Bricket Wood





The Ambassador College Band/Big Sandy

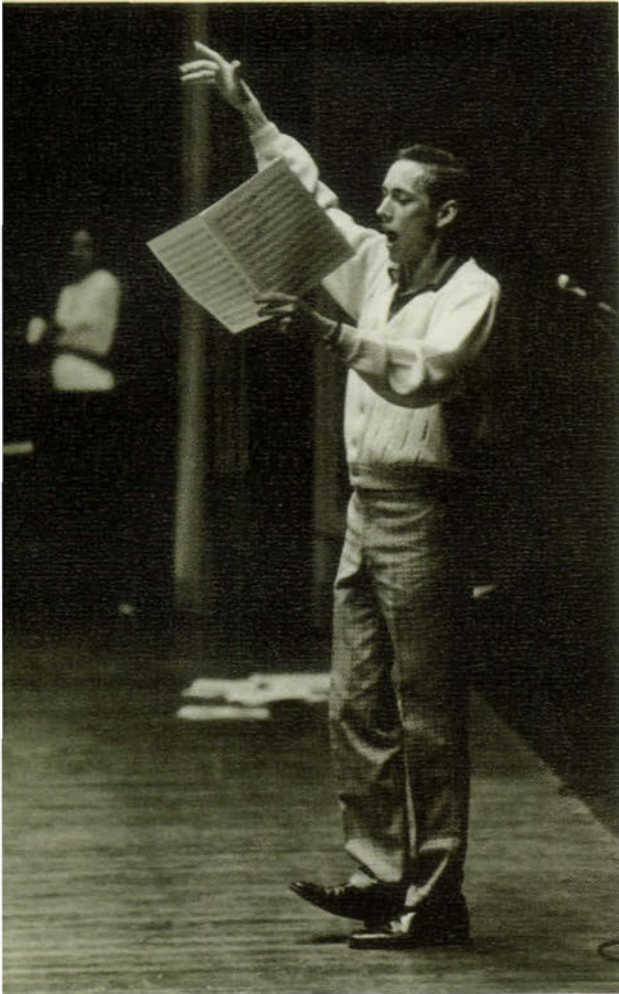

**"A Medley of
Musical Favorites"**





Music Appreciation Class



RIGHT: Every graduating senior ponders the future implications of his commencement exercises.

BELOW LEFT: This is a day when students and faculty alike reappraise the role each plays in producing true and total education.

MIDDLE: Pat reflects the satisfaction and joy that four years of Ambassador College create in a graduate.

BELOW RIGHT: Student Body President, Chris French presents his discourse on the "Revolutionary Reaction".

OPPOSITE: Marti Jewsbury receives well earned congratulations from family and friends.



Commencement 1971

Graduation Day is a time for reflection, for relief from the year-long pressures now past, and for contemplating the future. A new life is about to begin based upon the solid foundations built during four busy years. Equipped with a sure hope, sincere dedication to a right way of living, intensity of purpose, and a positive goal to achieve, graduating members of the class of 1972 are prepared to accept the challenges of a world filled with turmoil, and to take their places as leaders in a better world tomorrow.





Scramble



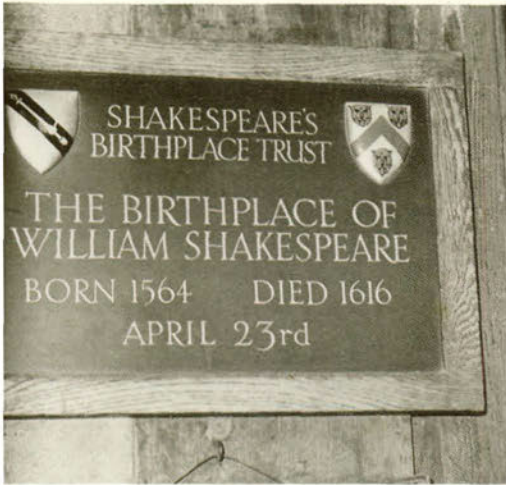
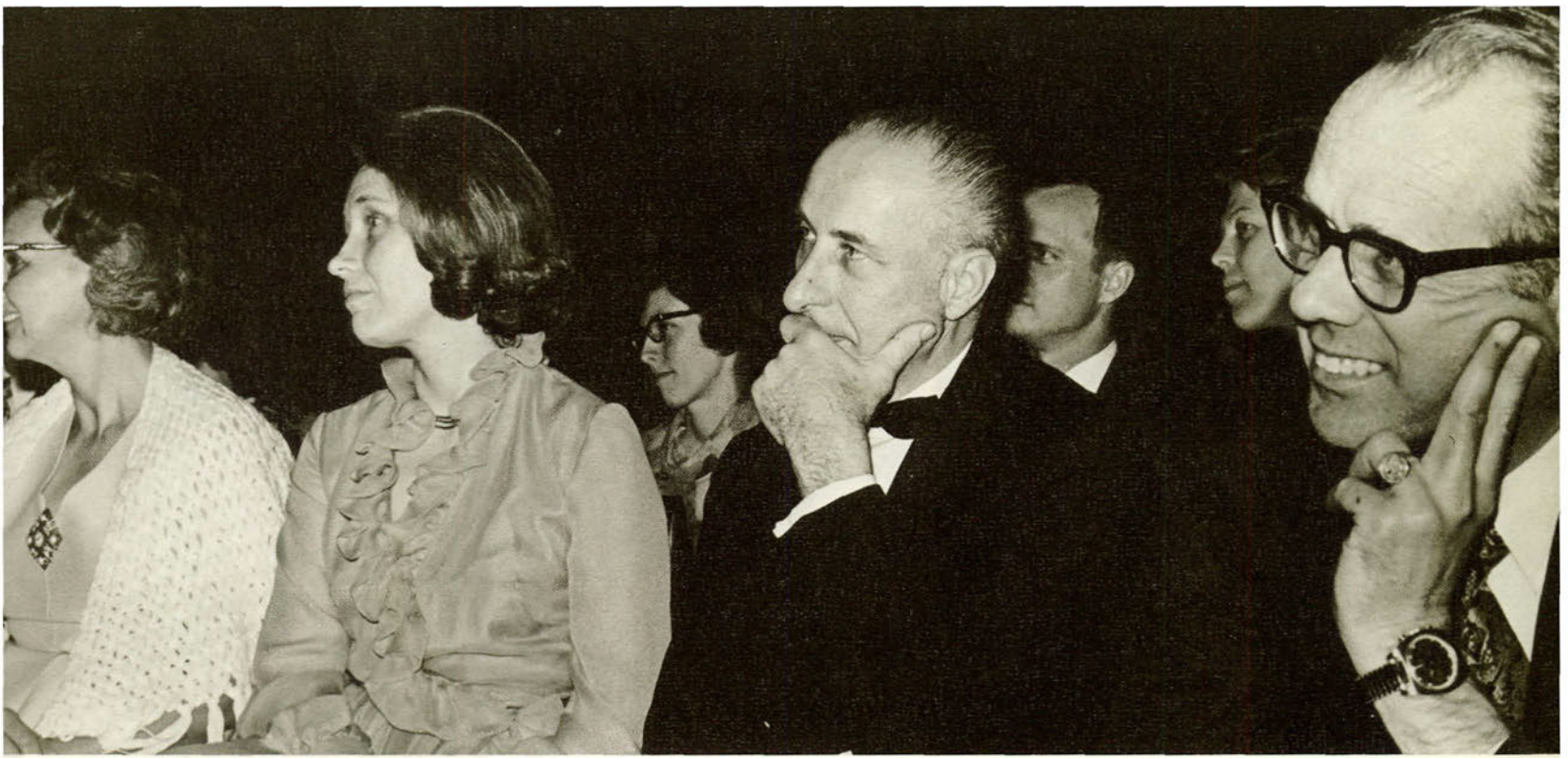

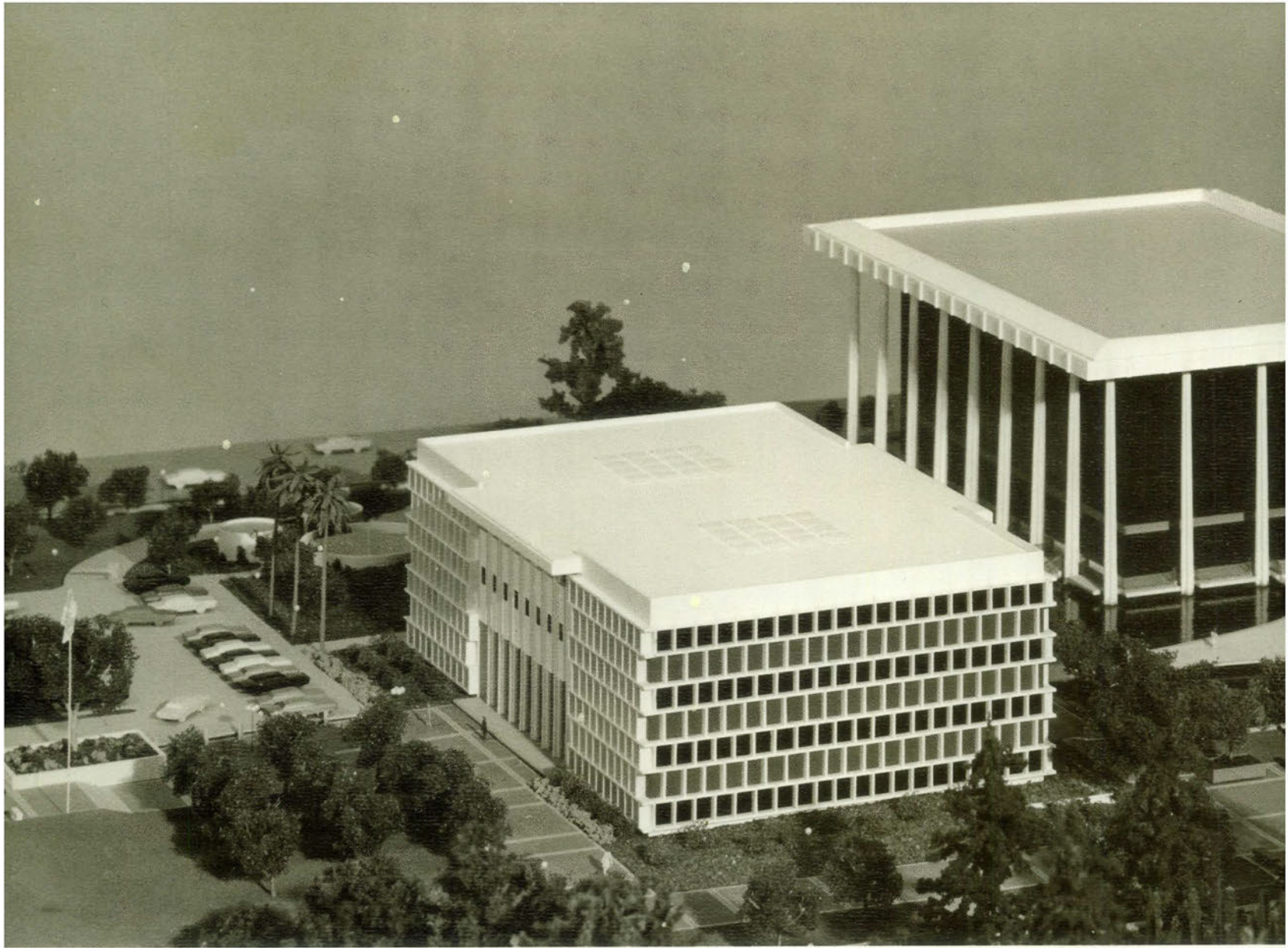

The Auditorium takes its place in the center of a three-building complex, flanked by the Hall of Administration to the left and our Student Center on the right.





The Ambassador College Auditorium



With anticipated completion and opening scheduled for early 1974, the Auditorium-Concert Hall will be a crowning jewel in the master plan of the Pasadena Campus. The multi-use Auditorium will accommodate 1250 people in mainfloor and balcony seating for programs ranging from lectures and meetings to all types of musical and dramatic presentations. Total area of the Auditorium will be 52,000 square feet, including a full working stage, orchestra pit, elevator, demountable orchestra shell, rehearsal rooms, dressing room and green room to be used for live performances. A fully equipped projection room, sound and light control facilities, along with conduits for closed-circuit TV complete the mechanical installation and auxiliary facilities. Ranking in quality of materials, completeness of stage rigging, lighting and performance facilities with the most advanced concert halls built in the U.S. during the last decade, the new Auditorium will be one of the most elegant formal public buildings of its type ever constructed in Southern California.

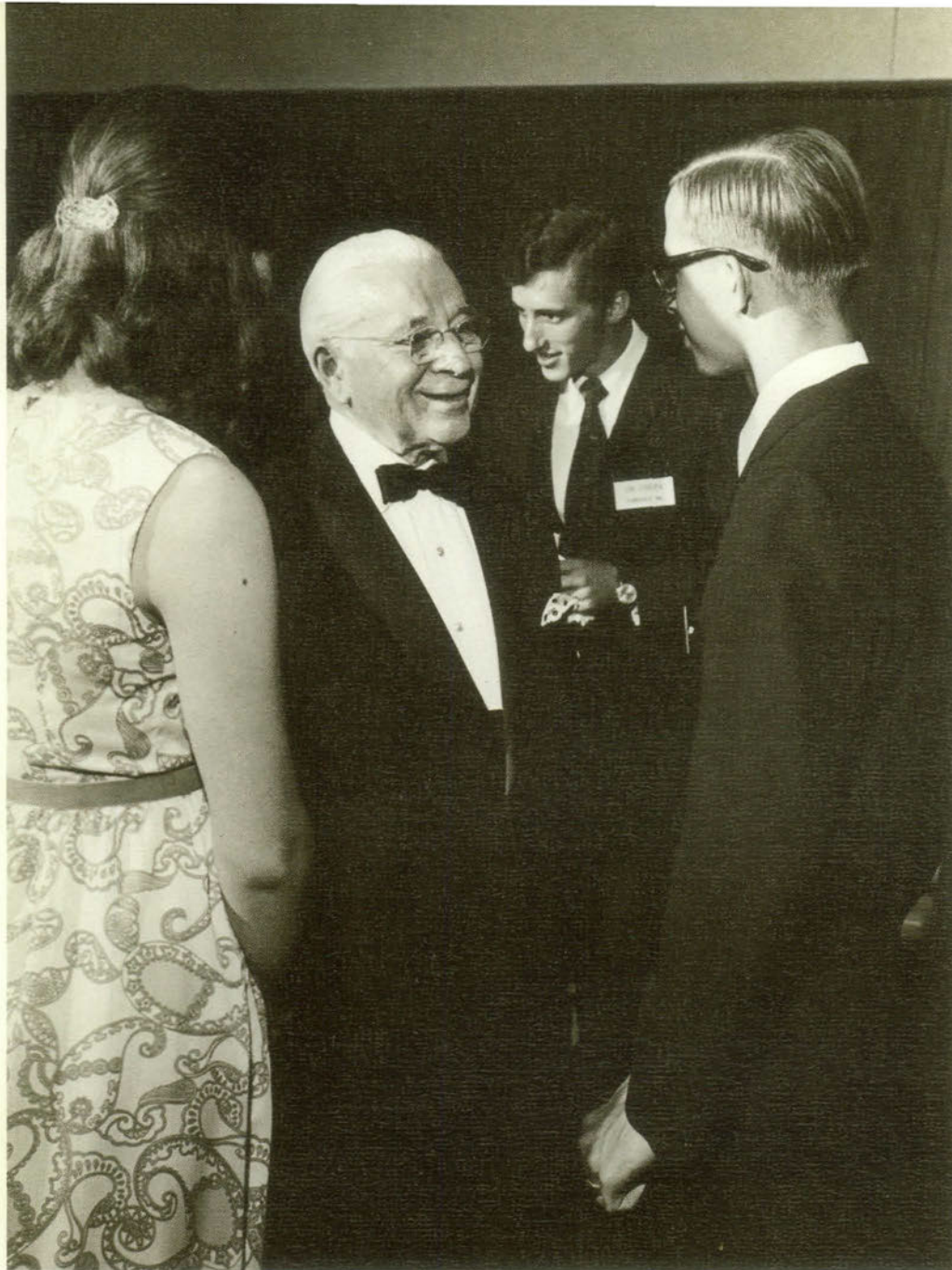

Formal Occasions

The academic year is punctuated by several sparkling evenings of fun and formality, all welcome breaks in the busy student routine. From the Faculty Reception to the Graduation Ball, these occasions round out the full schedule of Ambassador activities and give students and faculty an opportunity to meet socially as well as academically. More than simply a dance or an evening's entertainment, these occasions are a vital part of the total educational concept of Ambassador College.

LEFT: Incoming Freshman Sammy O'Dell appreciates a hearty welcome from Chancellor Armstrong at the Faculty Reception in Big Sandy.

BELOW LEFT: Grateful Bricket Wood students celebrate the 25th Anniversary of the founding of Ambassador College with a commemoration dance.

BELOW: Sue Ann Whetson contributes a vocal interpretation to the evening's entertainment.

OPPOSITE: Formal social occasions such as this add necessary balance and depth to an Ambassador education.









A Whirl of Activities



Ambassador Clubs

Ambassador Clubs play an important role in the college life of nearly all men students. Patterned after the Toastmasters' International, each is a formal dinner club with about 25 members. Their goal is developing effective speaking with emphasis on personality, leadership, wisdom and an understanding of current events. In weekly meetings, students learn to think on their feet and to express themselves under a variety of circumstances, which comprise a practical aid to developing speaking skills learned in class.

RIGHT: Earl Williams' Thursday night "C" Ambassador Club responds enthusiastically to a somewhat less than serious proposal!
BELOW: Pre-club vocal exercises are still as popular today with aspiring speakers as they were 20 years ago.
BELOW MIDDLE: Big Sandy Sophomore Dan Gates drives a solid point home in a formal speech during one of his Ambassador Club meetings.
BELOW OPPOSITE: The stimulation that comes from matching wits in a formal speaking situation can be seen on the faces of members at any club meeting.







Women's Clubs

Women's Clubs are designed to develop poise, wholesome charm and feminine leadership in Ambassador women. While the club motto is "Learn to serve with femininity, hospitality, and culture," topics discussed are not limited, ranging all the way from the sexual revolution to childrearing to practical home management in an inflated economy. Women's Clubs realize the need for the modern woman to be competent not only in the traditional role of the woman but also in every way and in every area that modern life demands—to be a feminine leader prepared for any task ahead.



TOP LEFT: Club activities are well in hand this evening with Mr. Bill McDowell serving as Overall Coordinator and Bonnie Bunting presiding.

FAR LEFT: The opportunities to contribute to Women's Club are almost endless . . . ask Snoopy!

LEFT: An interesting comment on the main topic is made by Donna Reeck.

OPPOSITE ABOVE: The annual Women's Club Tea is a combination reunion and general tête-à-tête for wives of graduates sponsored and hosted by the current Women's Club.

OPPOSITE BELOW: The annual Tea allows Ambassador women opportunities for learning the finer points of formal entertaining.



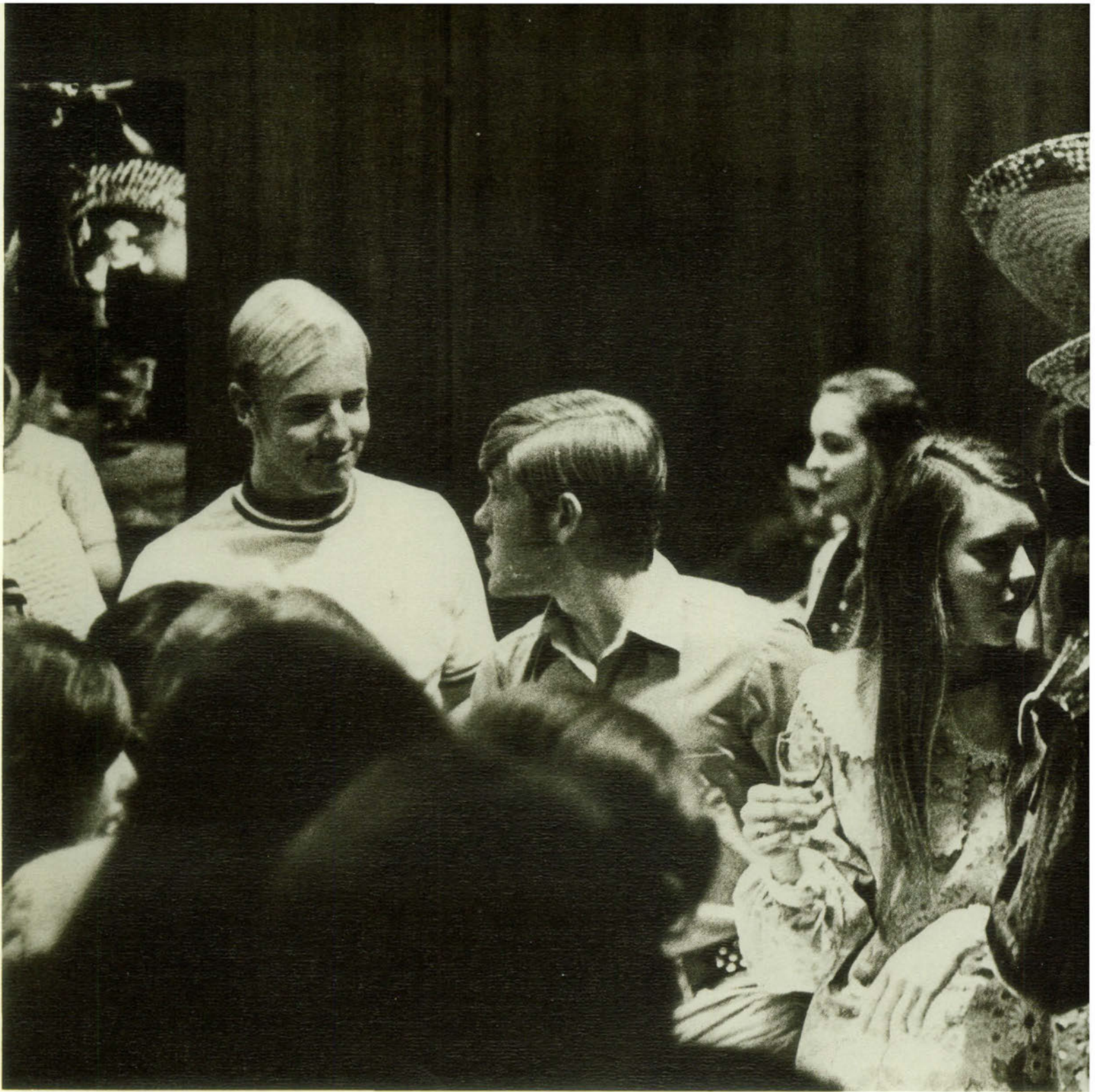

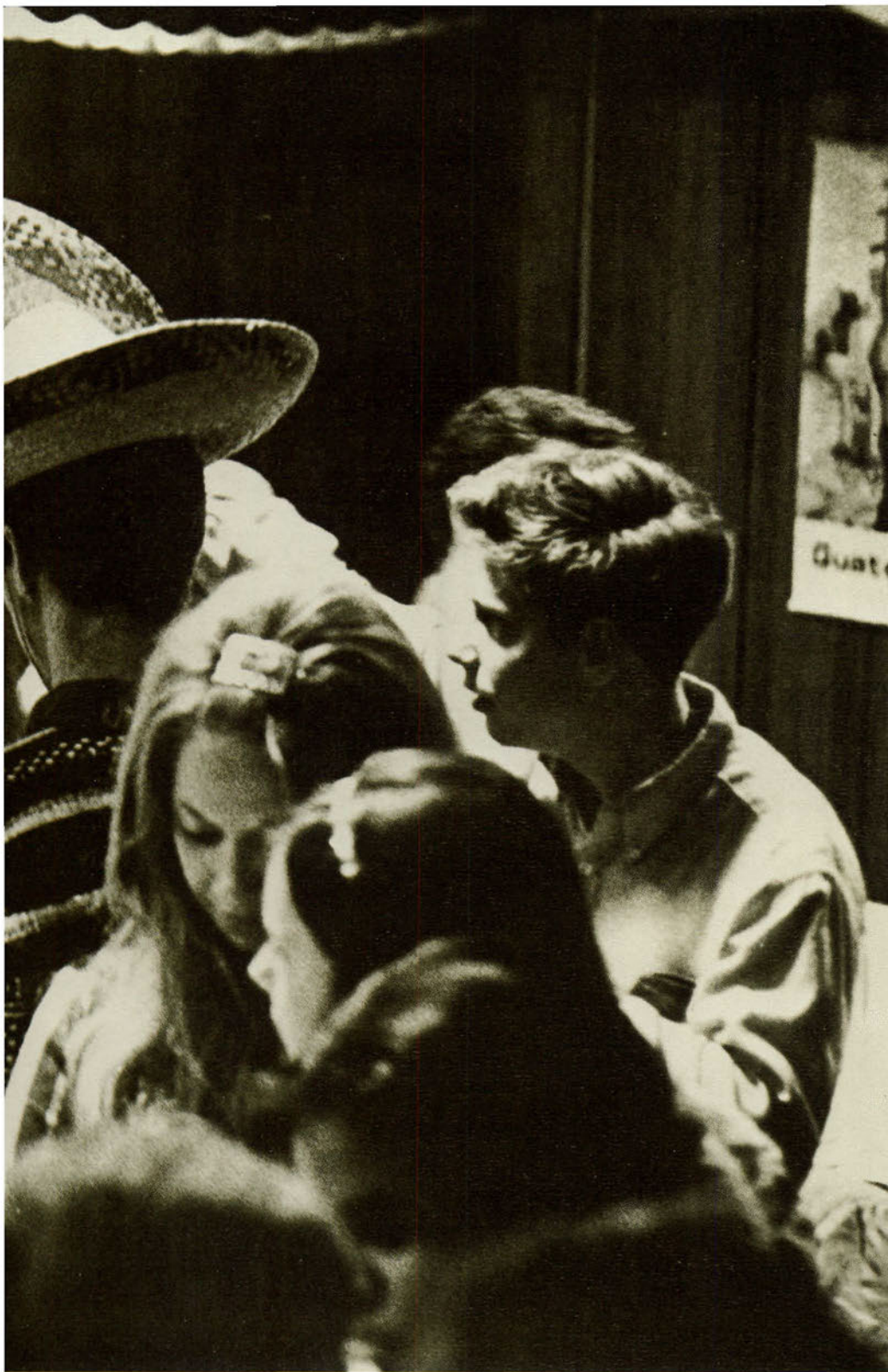

Foreign Language Clubs

Whether he is studying French, German, Hebrew, Italian, Japanese or Spanish, each student of foreign language must attend a club where not a word of English is to be heard the entire evening. Each club meets once a month with menu, decorations, songs and entertainment depicting the native lands of that particular language. These enjoyable and informative clubs are a valuable tool in developing proficiency in the use of a foreign tongue.

LEFT: Spanish Club, complete with its "Caballeros" and travel posters is as colorful as any of our foreign language clubs.

BELOW FAR LEFT: Parisian fare is even tastier when accompanied by French Club entertainment "direct from the left bank".

BELOW SECOND: Some punch lines lose somewhat in the translation!

BELOW LEFT: Hebrew Club has developed into one of our most active and exciting foreign language clubs.

BELOW: Dennis Pebworth as Faculty Coordinator for Spanish Club makes an evaluation.



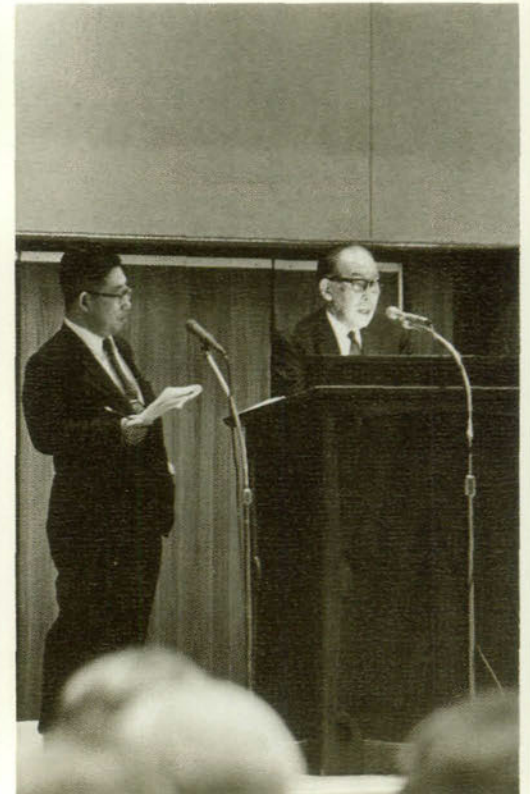

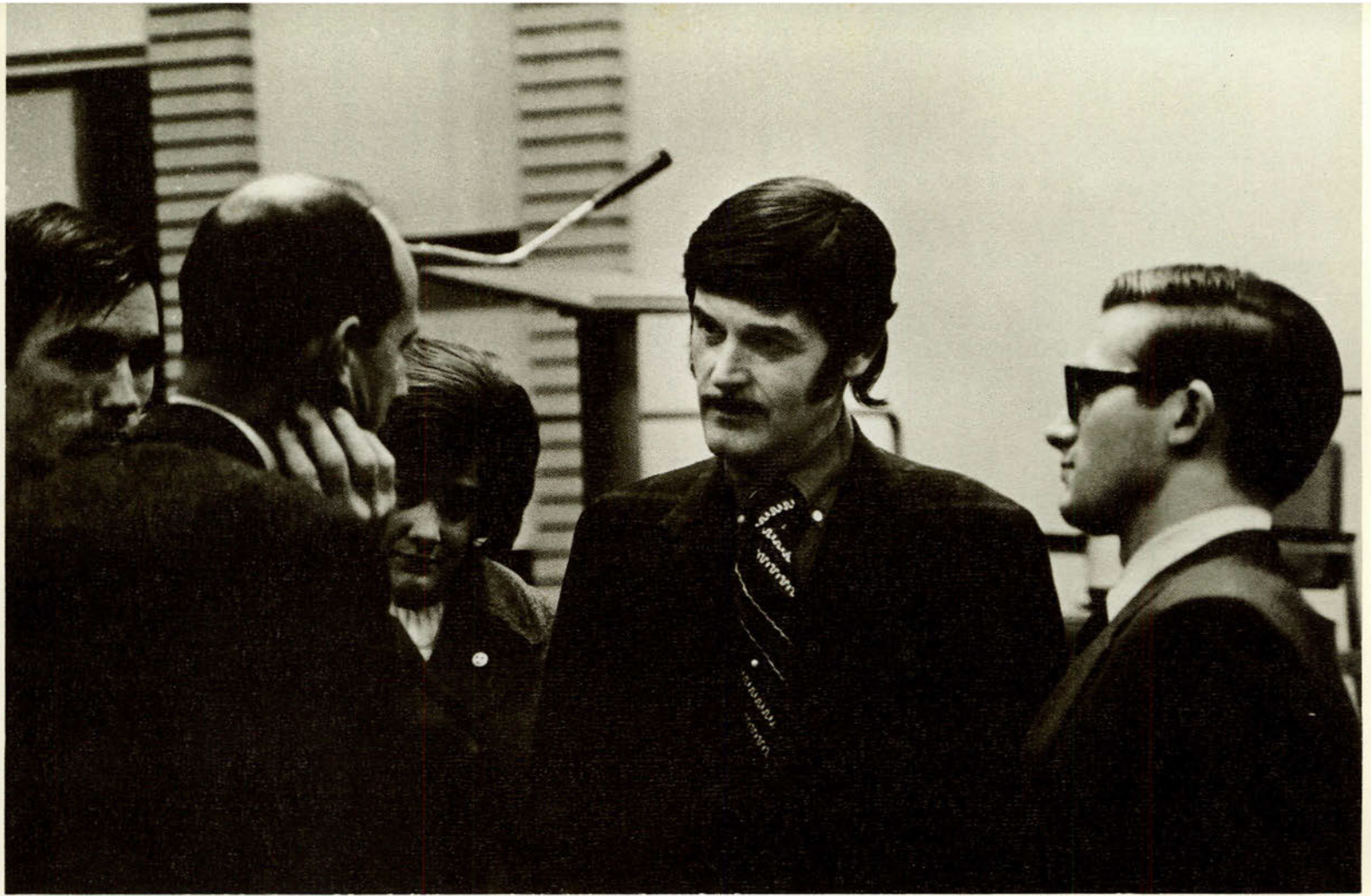

Forums and Assemblies

Established by Mr. Herbert W. Armstrong in the early years of the college, forums and assemblies afford opportunity for the entire student body and faculty to meet together twice weekly. The Tuesday afternoon Forum enables the Administration to discuss current campus matters with students, and during "open forums" the students also participate. In addition, many subjects or speakers are of such general interest and value that they are presented during the regular Thursday afternoon Assembly. The assemblies are generally presented by faculty members, but often guest lecturers from around the world take the podium, adding an international perspective.



OPPOSITE TOP: Poise, charm and clothing design are the elements to be mastered for the various Home Economics Department fashion shows.

FAR LEFT: Dr. Radu Lupan, guest speaker representing the Bucharest Writer's Union discusses a point with Dr. Farrow.

MIDDLE LEFT: Dr. Nobumoto Ohama, Former President of Waseda University and Prime Minister Sato's chief advisor for Okinawa, addresses Big Sandy students on Japan's economic recovery and prosperity.

TOP: Explorer John Goddard chats with faculty members and students following the film presentation of his travels through Turkey.

LEFT: Professor Zie Ankorcia of Columbia University speaks to Pasadena students on Judaism and Islam.

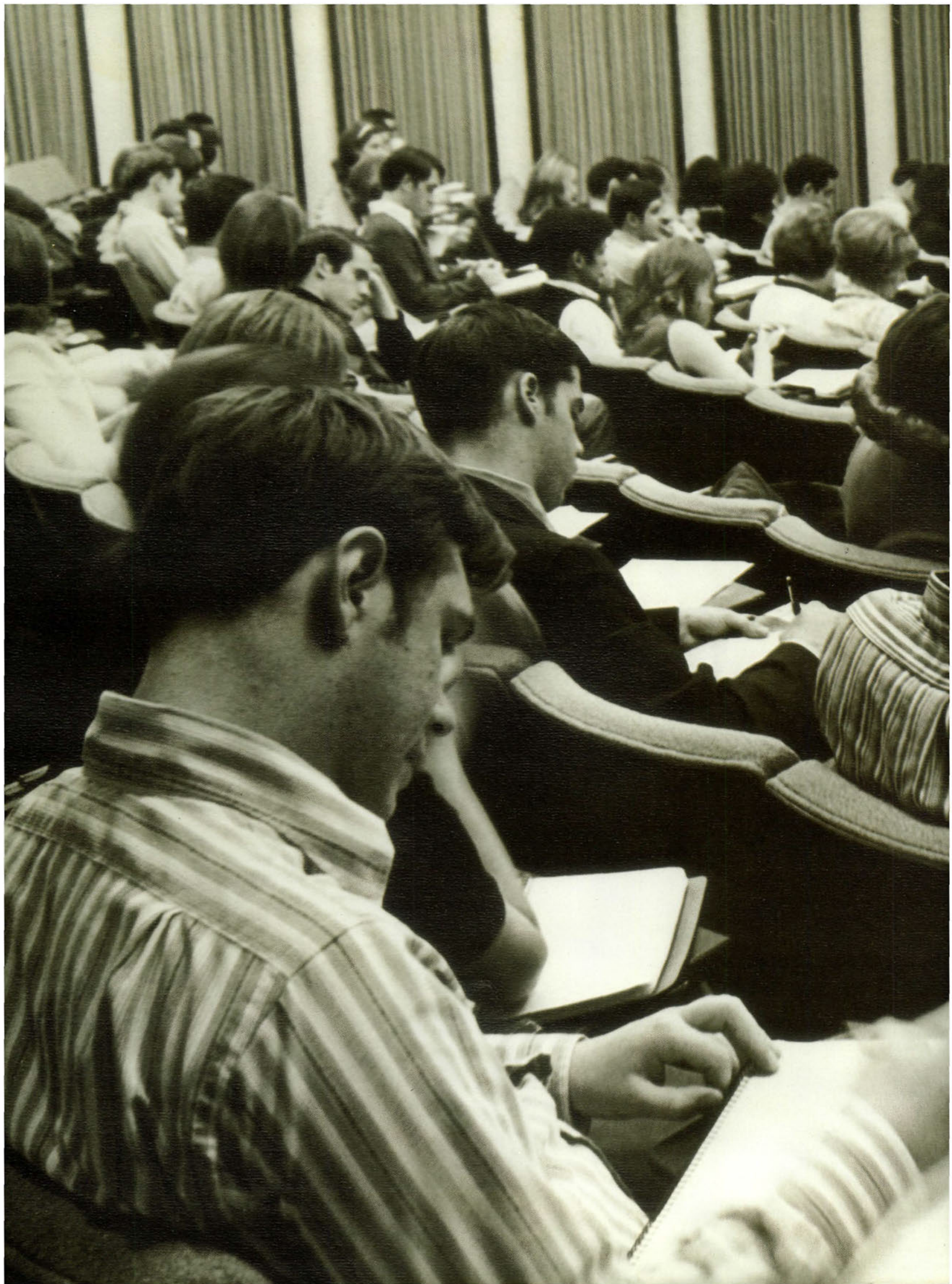

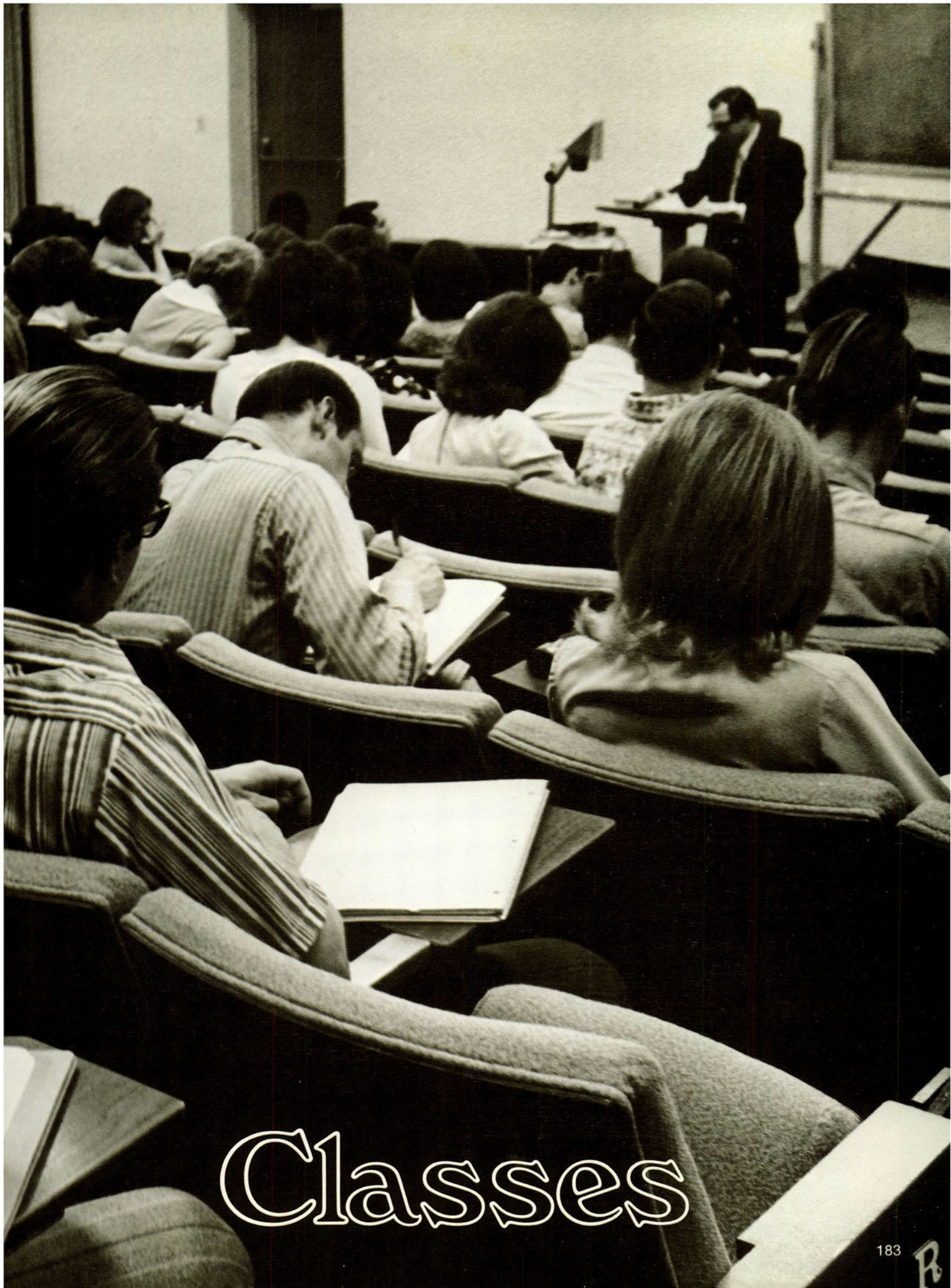

Classes

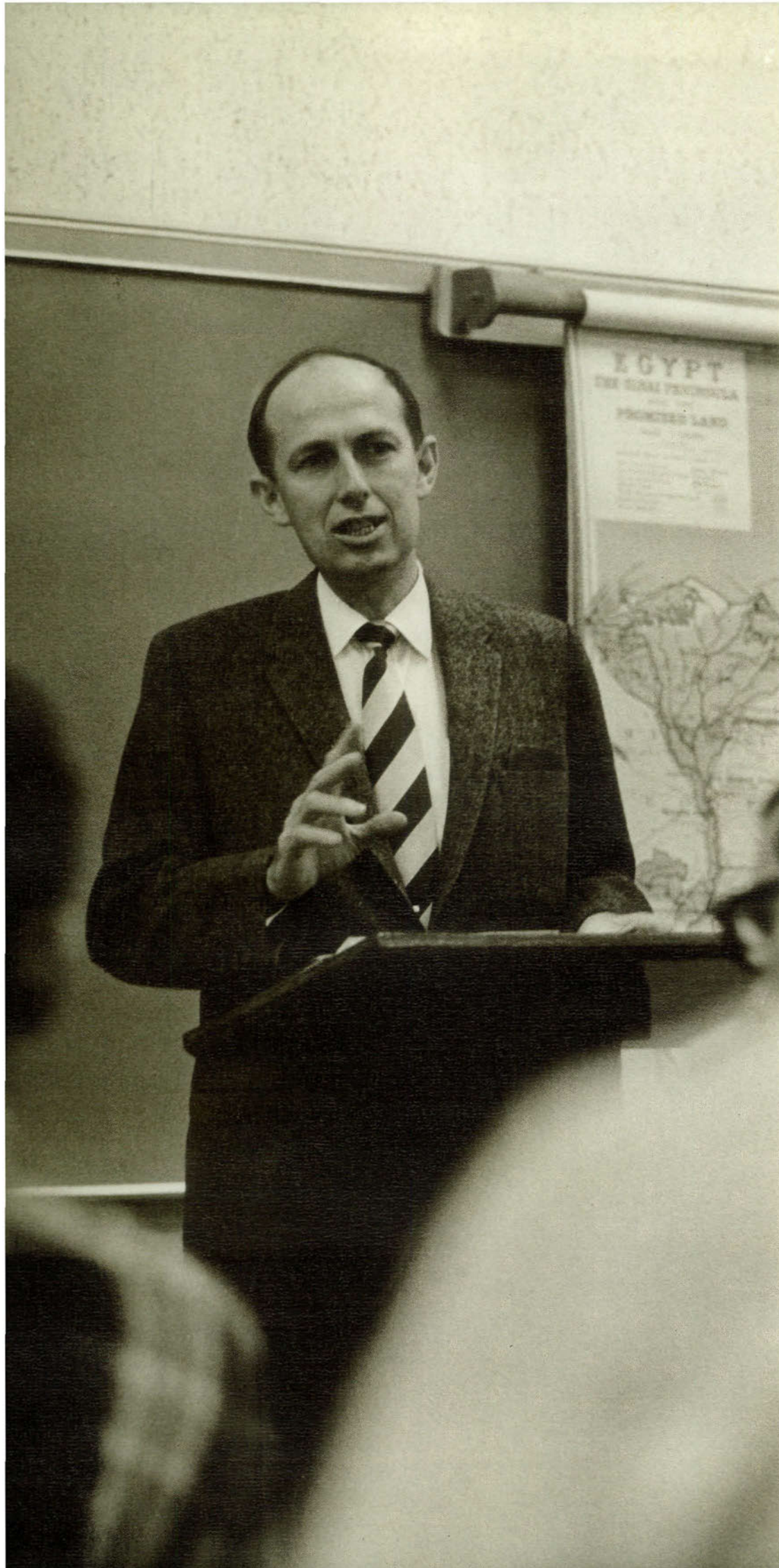

Underclass and Upperclass

The underclass years are largely times of preparation for more advanced studies later on. Many basic requirements are completed in these beginning years, helping students to develop knowledge and experience which will guide the direction of studies in years to come. These underclass years form a solid foundation for the new student and prepare him for the tougher academic requirements of college's final years. Upper division courses allow more diversification of studies, and the chance to specialize in many areas. The tougher challenges of these advanced studies test the academic mettle of both juniors and seniors.

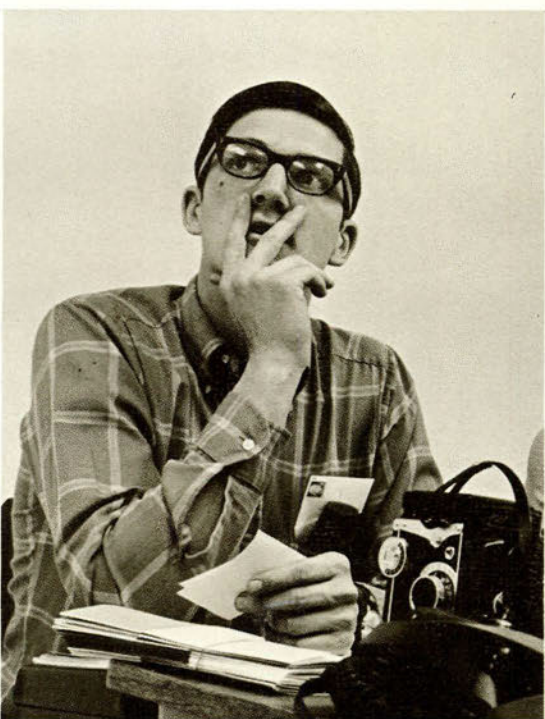
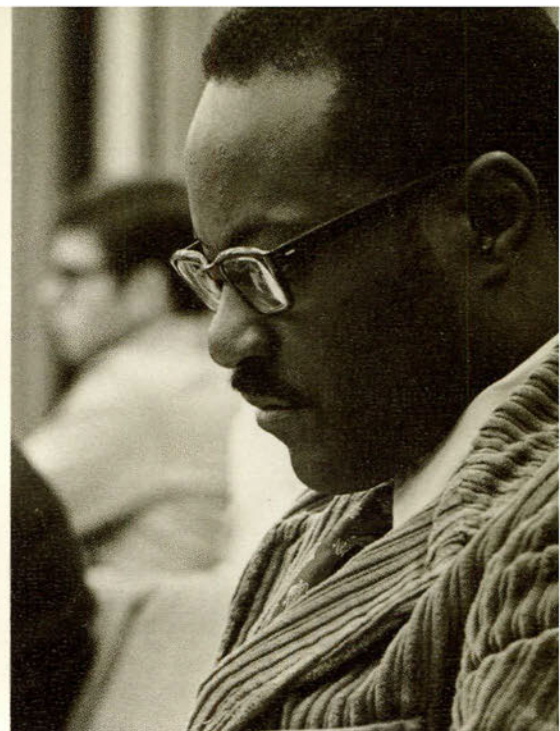

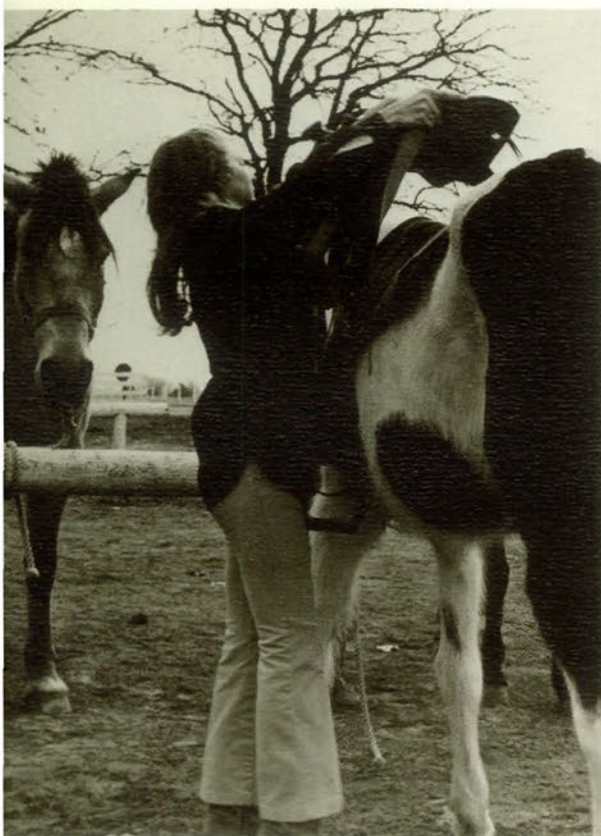

OPPOSITE: Systematic Theology students are entertained as well as educated in one of the more popular classes on campus. ABOVE LEFT: Mr. Merager observing his drawing class observing the model observing. . . . ABOVE: Ron Jameson concludes emphatically in Advanced Public Speaking Class. FAR LEFT: Equestrienne Verna Owen saddles up during Horsemanship Class at our Big Sandy campus. LEFT: Big Sandy freshman Lavonne Smith pays close attention during a demonstration in Home Economics class.

Classes



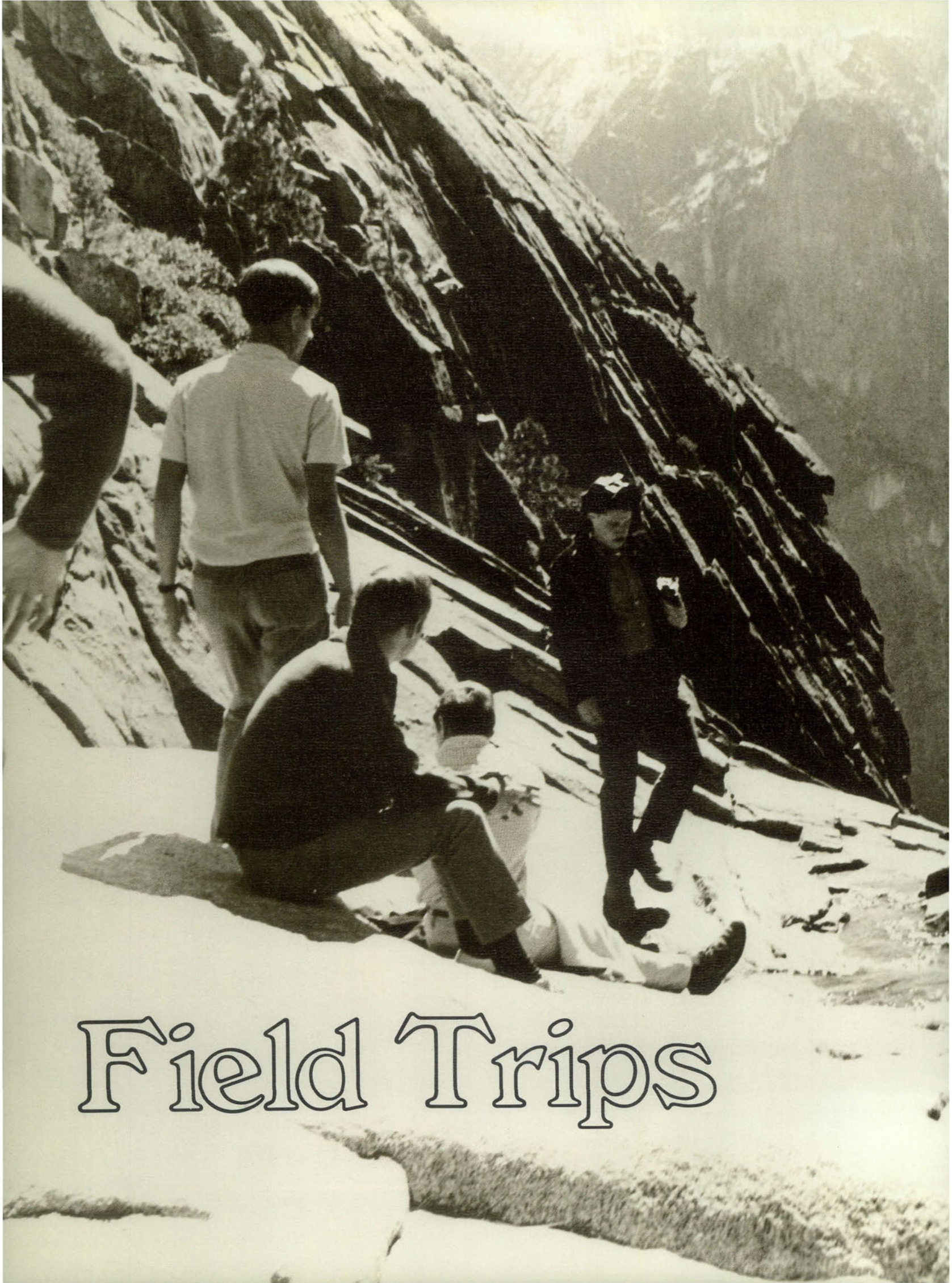

Field Trips



Ramblin' Around

Classroom instruction provides only part of total education. Ambassador College students may be found outside the classroom from Moscow to Tasmania, searching, observing, often simply experiencing the flavor of the unfamiliar and new. With purpose and proper planning, off-campus travels are a stimulating and helpful means of educating young people to the facts, problems, solutions and joys of the world — not by theory and academics alone, but by personal, first-hand examination and involvement.

LEFT: Yes, Ambassador students even make Disneyland a part of their education!
BELOW LEFT: Time taken from a busy schedule for moments such as these pay big dividends in a student's life at Ambassador.

BELOW RIGHT: Time out! Stop the battle! It's time for lunch!

BOTTOM: How can our Disneyland artist miss with a model as willing as Cindy posing for him?

OPPOSITE TOP: One of Mr. Merager's art classes visits an exhibit of TIME Magazine Cover Art on display at Otis Art Institute in Los Angeles.

OPPOSITE BOTTOM LEFT: A bus ride, a game of Hearts and the miles flash by quickly.

OPPOSITE BOTTOM RIGHT: It's a rare group of fellows who don't enjoy setting up a row of tin cans and "going after them" with .22 rifles!



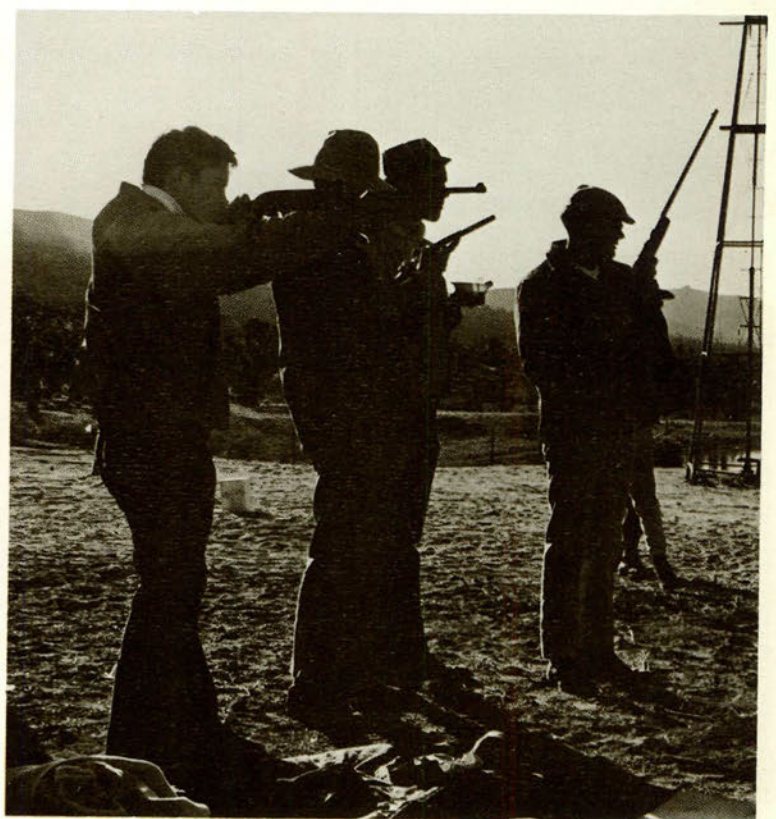
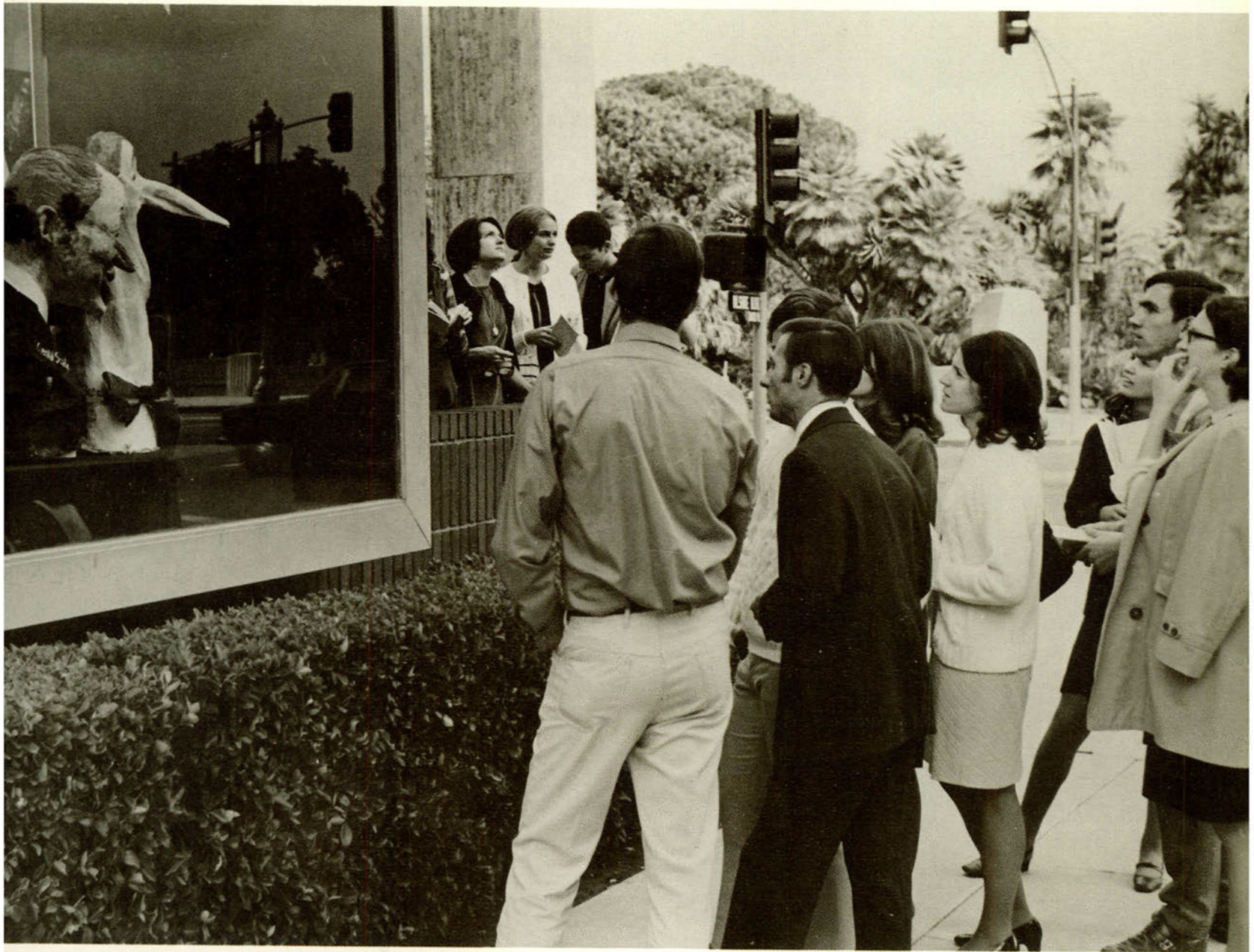



"Britons Afield"

TOP LEFT: Field trips afford special opportunities which Bricket Wood and the Green Belt simply don't offer.

TOP MIDDLE: Mr. Sonderreger comments on the details of a model at Coventry Cathedral.

TOP RIGHT: Fascinated Bricket Wood students peer over the shoulder of a Birmingham silversmith as he creates a work of art in silver.

ABOVE LEFT: The tradition and pageantry of London, Big Ben, and the Houses of Parliament provide an ever-popular object of student field trips.

ABOVE RIGHT: Remember, Mary, the key is "heel-toe" and don't forget to watch the tach!

OPPOSITE: The opportunity to experience the grand tradition of Great Britain is made available to every student who is fortunate enough to study on our Bricket Wood campus.



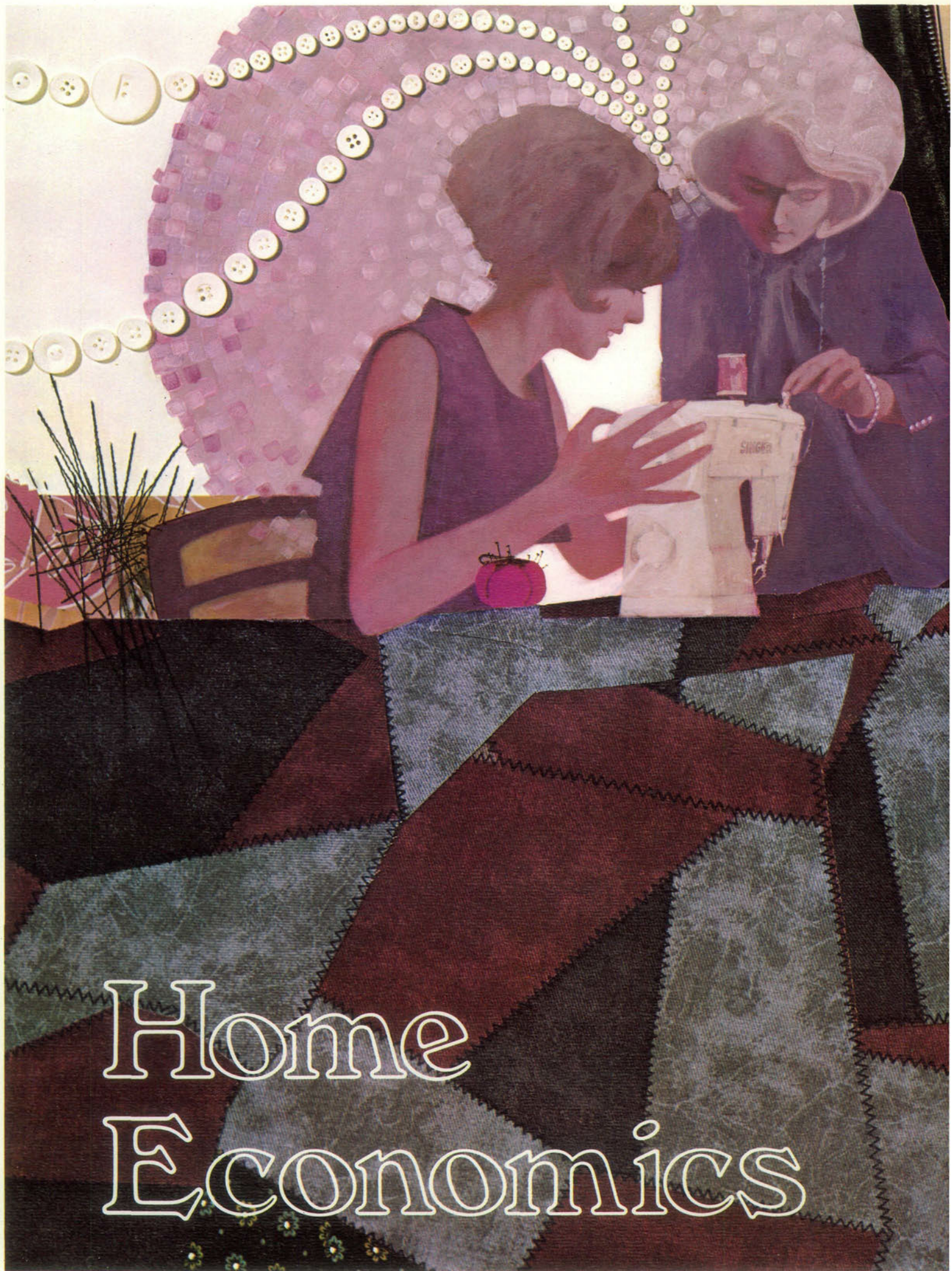

Home Economics

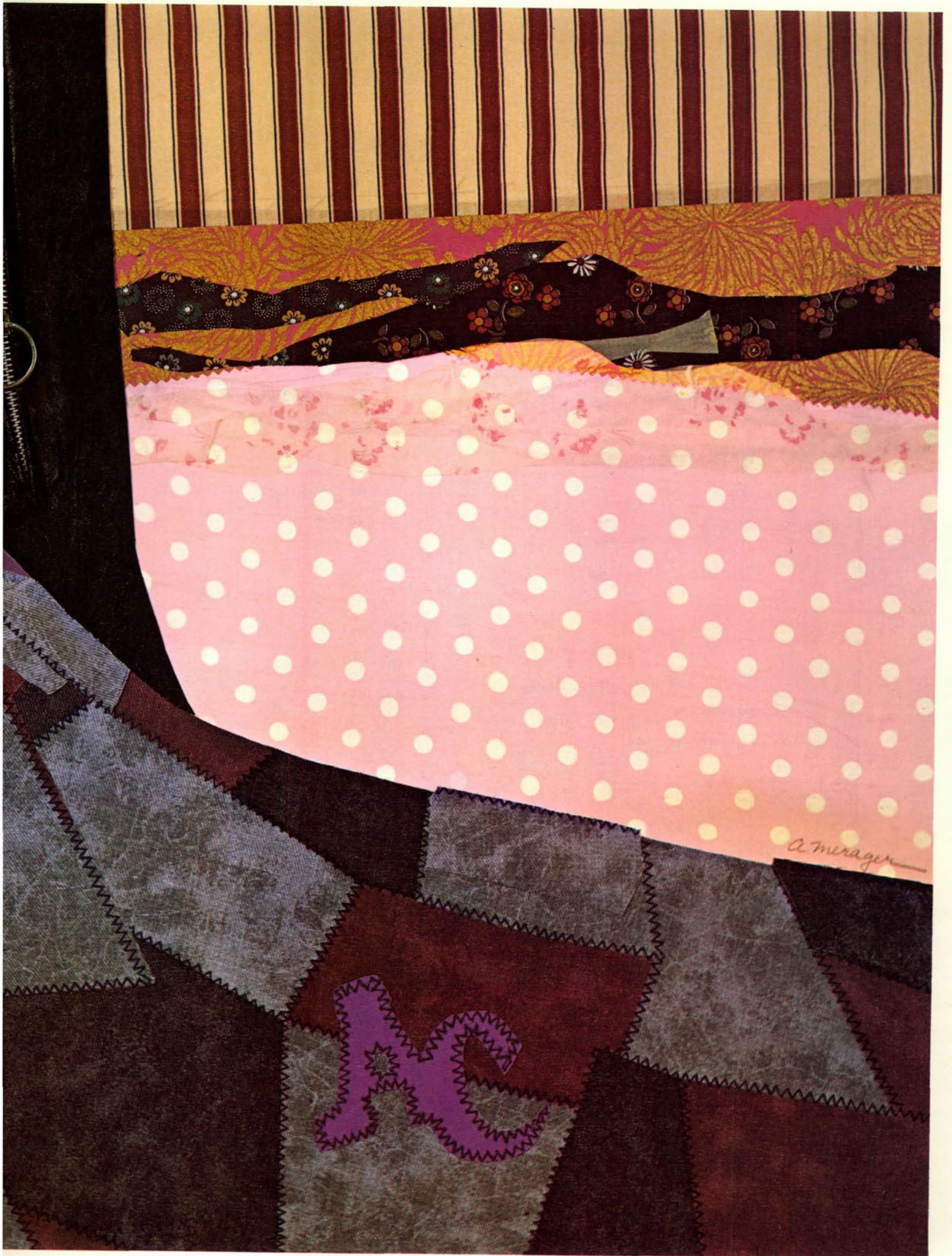

a. mirage



Home Management

Practical experience in homemaking is available for many girls in the Home Management classes. From scissors to saucepans, Ambassador women students are given a full introduction to the art of home economics. On all three campuses she can learn to choose the best, most economical and purest foods, plan a balanced and efficient menu, and learn to shop economically.



ABOVE: Very popular with Big Sandy women is Mrs. Hegvold's Home Management class.

LEFT: Delores prepares the main course while Diane places the salad during their stay at Pasadena's Home Management class apartment.

OPPOSITE: Critical appraisal of student cooking insures quality education as well as providing incentive.



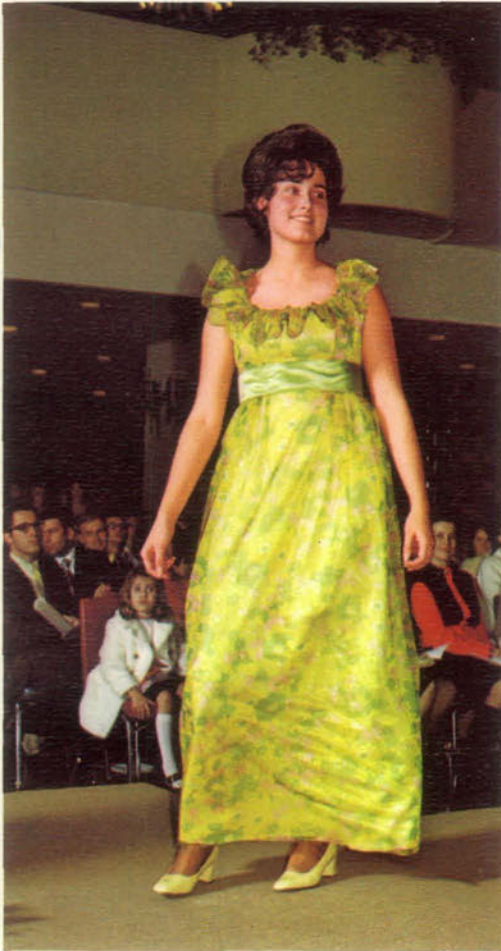

Nancy Davison



Anna Barnett



Nancy Davison





Anna Wagner



Lynn Clayton



Dawn Brittain

Fashion Shows

Each Clothing Selection and Design student is given the opportunity to express individual personality and flair through the personal selection of her own patterns and fabrics. Final satisfaction is gained by modelling her own creations carefully chosen and sewn from start to finish.





Clothing Design

LEFT: The excitement and anticipation of choosing the pattern creates a high point in any sewing project.

BELOW LEFT: Patterns and ideas from every source are at the fingertips of our Ambassador coeds.

BELOW: Bricket Wood's Diane Chambers spends an enjoyable hour finishing the latest addition to her wardrobe.

OPPOSITE: Miss Kathryn Johnson provides very capable sewing advice as one of our Home Economics instructors.







Morning In Bricket Wood

The mystical charm and personality of our British Campus, placed in the setting of the legendary Green Belt, is a unique experience enjoyed by each student willing to pause and consider the true beauty to be found here.

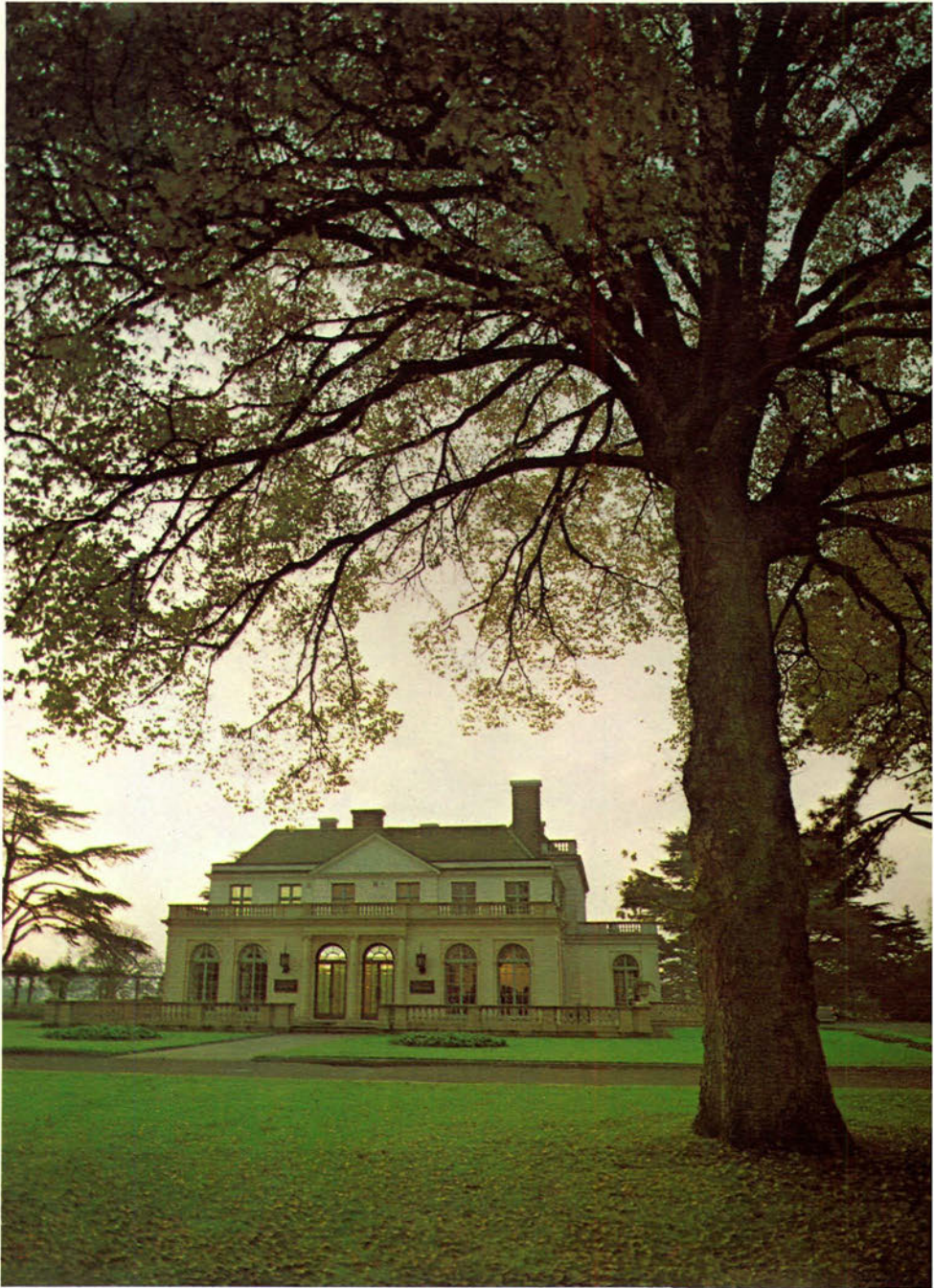
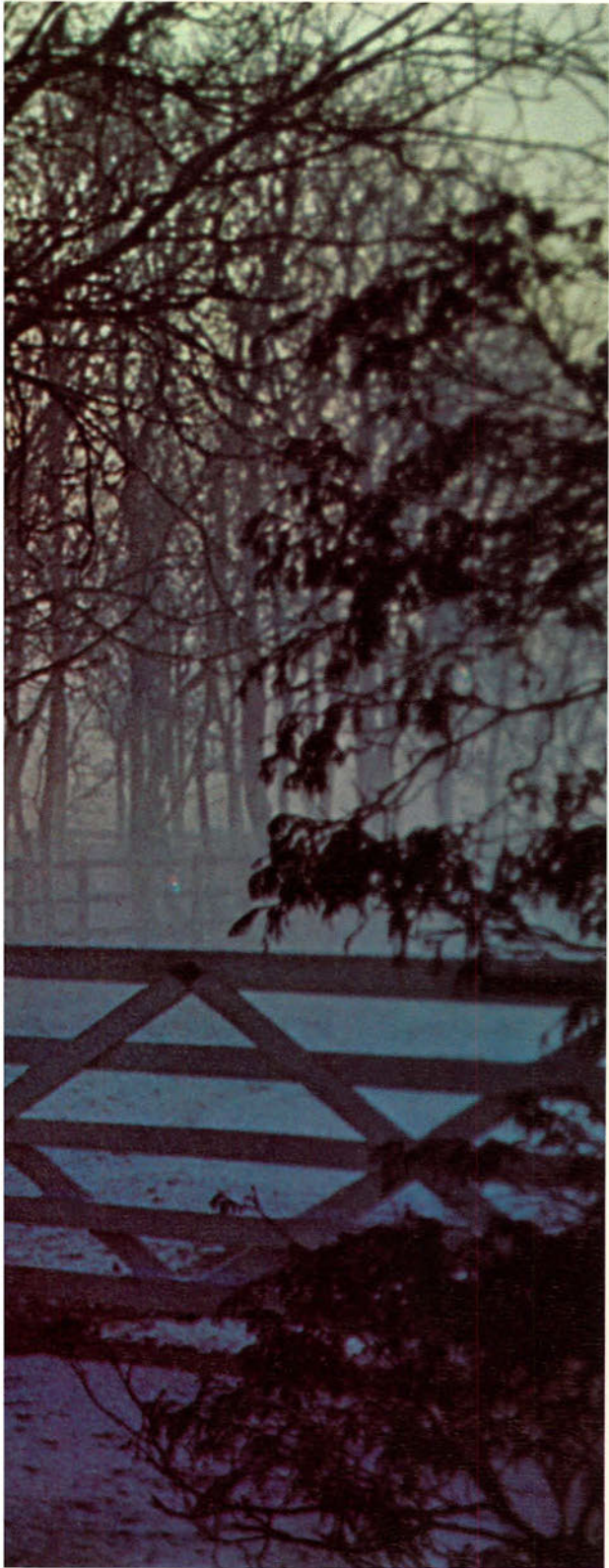



Archaeological “Dig”

Students from all three Ambassador College campuses have participated each summer for the past three years in an archaeological “dig” in the city of Jerusalem. Working in full collaboration with Hebrew University and the Department of Antiquities, Ambassador College began providing financial assistance to the archaeological project in 1968, and in 1969 began to provide summertime student manpower. The “dig” is located on the central part of a ridge stretching from the Temple Mount—Mount Moriah of the Bible—southward to the Pool of Siloam. In its present state it occupies a full five acres of land and in many places has been excavated to a depth of more than fifty feet. The direction and extent of future excavations depends largely on discoveries made day by day. Whatever its future course, the “Big Dig” certainly rates a place in archaeological annals as one of the most impressive and interesting excavations of all time.



ABOVE: Basic equipment at the dig site is simple, the good old water jug being one of the more appreciated pieces!

TOP RIGHT: It doesn't take the hot Mediterranean sun many days to give Ambassador students the look of natives.

MIDDLE: Dr. Ernest Martin's Archaeology class was one of the subjects studied during the stay in Israel last summer.

BOTTOM: The “family portrait” from summer '71!

OPPOSITE: A typical excavation scene on the site of the dig.

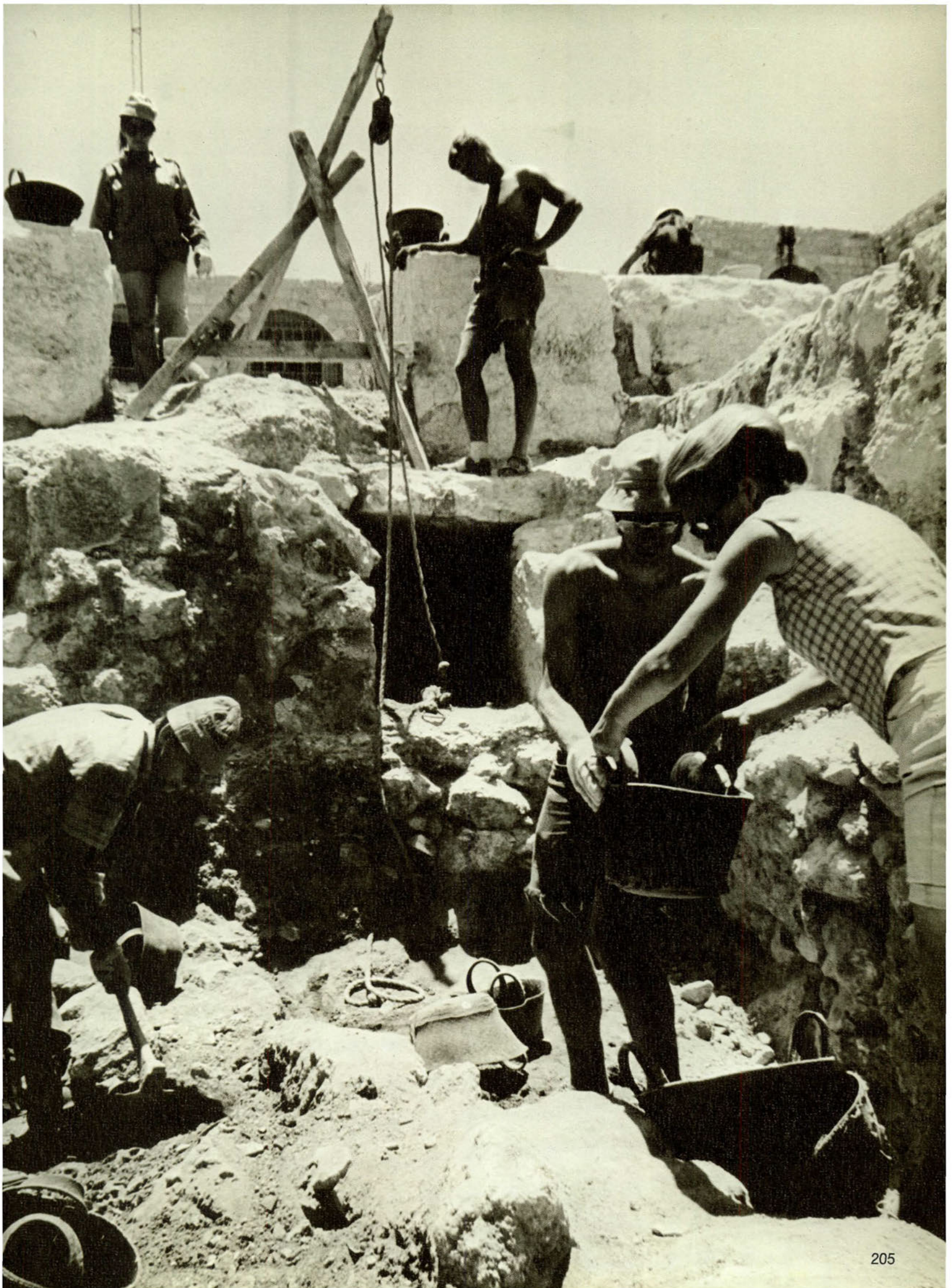





Our Big Sandy Campus...

provides a setting of color and personality
entirely its own.



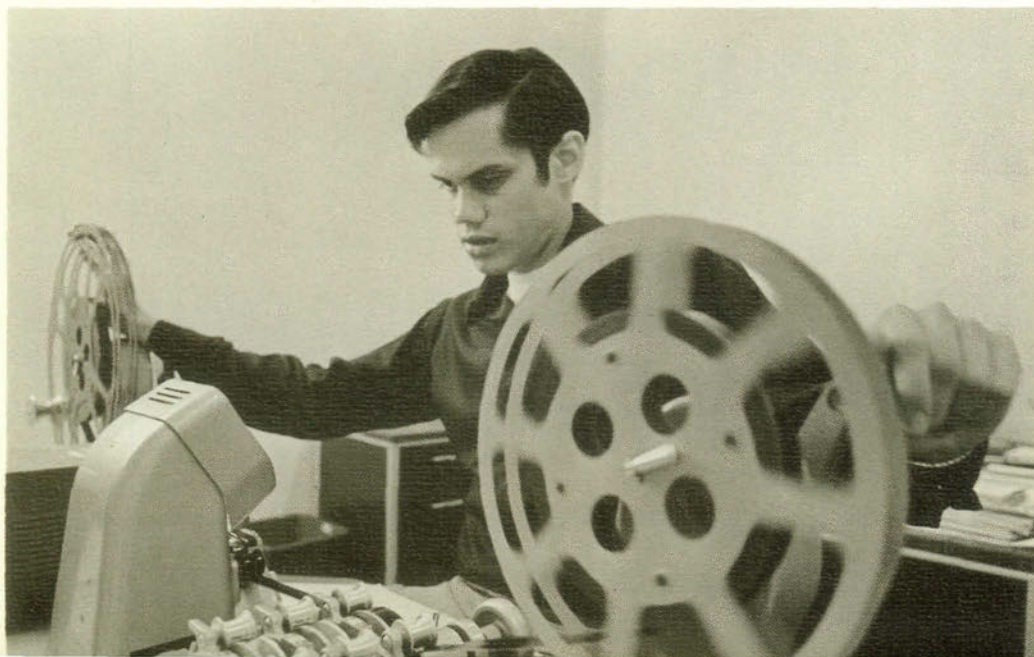

Student Employment

Ambassador College offers a unique opportunity to most students desiring employment during the school year. Nearly all campus departments employ students who qualify, providing them not only with that commodity chronically absent in the wallets of most students, but also making available valuable work experience and on-the-job training which may be useful after graduation. Quite often students who have developed a skill or knowledge on the job during college have become assets to their employers and are hired full-time following graduation.

TOP LEFT: Here's the kind of smile that helps make the college bookstore such a success.

MIDDLE LEFT: Dozens of interesting and challenging jobs are provided by our Data Processing Center. Here you see a portion of our IBM Terminal section in the Mail Processing Department.

BELOW LEFT: Don Henson helps edit the thousands of feet of movie film shot each year by our TV Production Department.

OPPOSITE: John Elliott is only one of many students working part time in the highly technical area of television production.



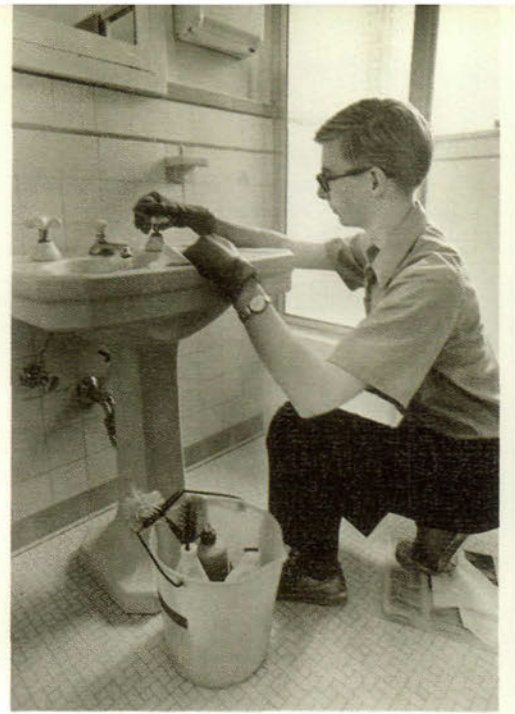

Student
Employment
TWO

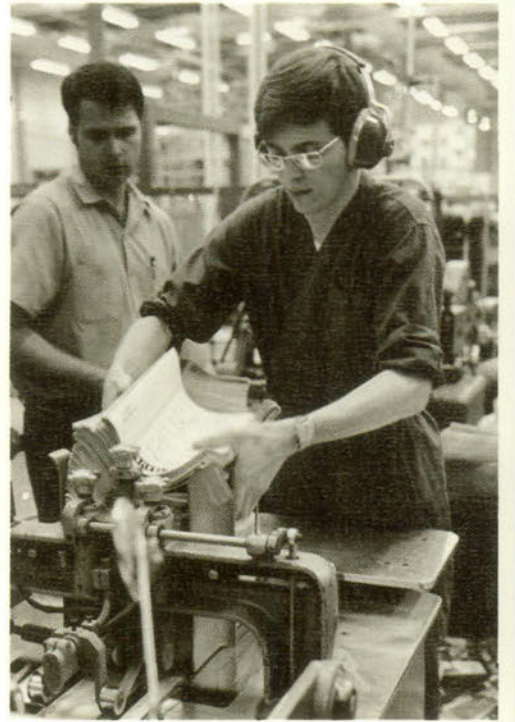



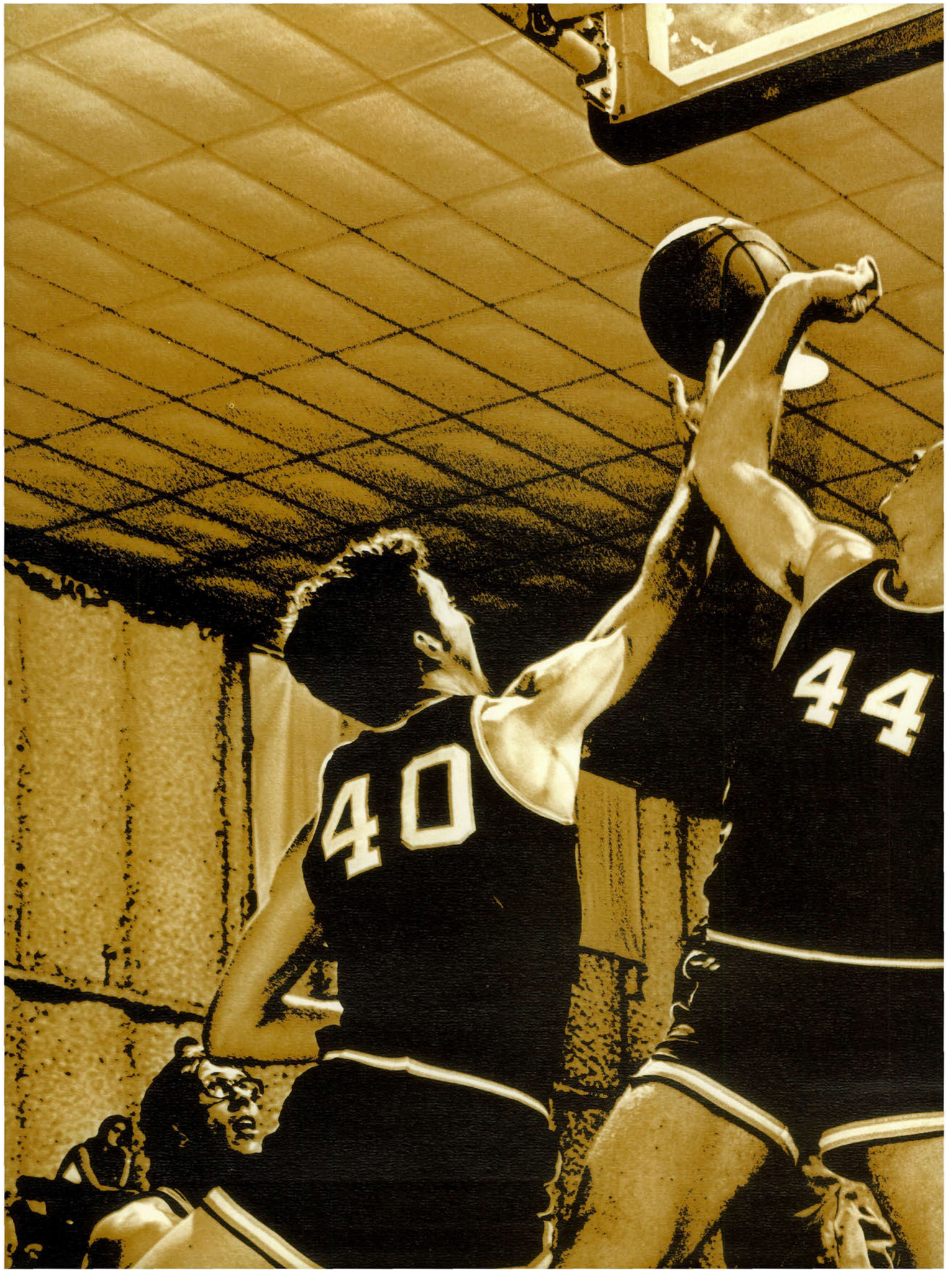

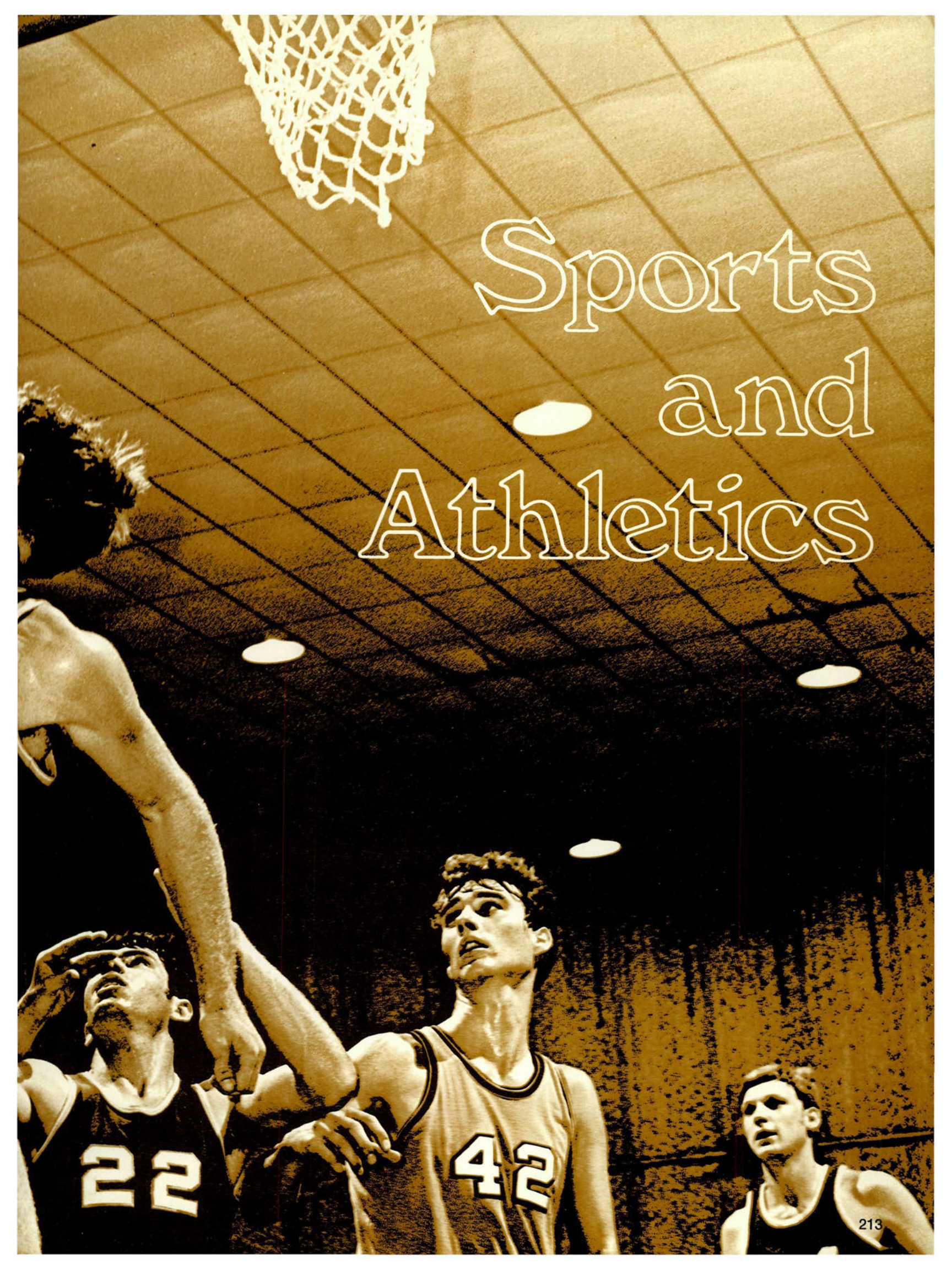

Sports and Athletics



Physical Education

An active and effective college life demands a vigorous and healthy body. Physical education facilities—including combined gymnasiums and natatoriums—together with top teaching staffs provide students the opportunity to reach and maintain excellent physical condition.

ABOVE LEFT: Swimming and water sports are enjoying great popularity at Ambassador with scheduled competition in most major events.

LEFT: Hiking and climbing claim the efforts of a growing number of our men as well as women. Here Monday "A" Ambassador Club "claims the mountain".

BOTTOM LEFT: Steve gets his "point" across in a backhanded way!

BOTTOM MIDDLE: Skiing is participated in by increasing numbers of both Bricket Wood and Pasadena students.

BOTTOM: Camille puts instruction to the test during a Table Tennis class.

OPPOSITE TOP: There's a special kind of exhilaration that comes from an afternoon on the ice.

OPPOSITE BOTTOM: Members of Big Sandy's award-winning bicycle racing team prepare for a "20 miler".







Basketball

Each winter season brings stiff competition between the classes and faculty of all three campuses in an intramural program culminating in a championship invitational tournament between our Big Sandy and Pasadena teams. While the competition is tough, there is no ill will between teams—because no matter who comes out ahead in points, Ambassador College still wins!



TOP: Junior cheerleader Denise Bryan demonstrates one reason why student enthusiasm for our intramural basketball season is always high.

MIDDLE: The Ambassador Invitational Basketball Tournament trophy was gladly accepted by Coach Kermit Nelson and the Big Sandy varsity.

FAR LEFT: Coach Paul Hunting tells the Bricket Wood Sophomore girls basketball team just exactly how it's to be done!

LEFT: A basketball game simply wouldn't feel complete without the band . . . and the little people who enjoy it in a very special way.

OPPOSITE: Here, in a hard-fought Faculty/Juniors game, Mel Inghima guarded by Mr. Jim Petty attempts a lay-up.

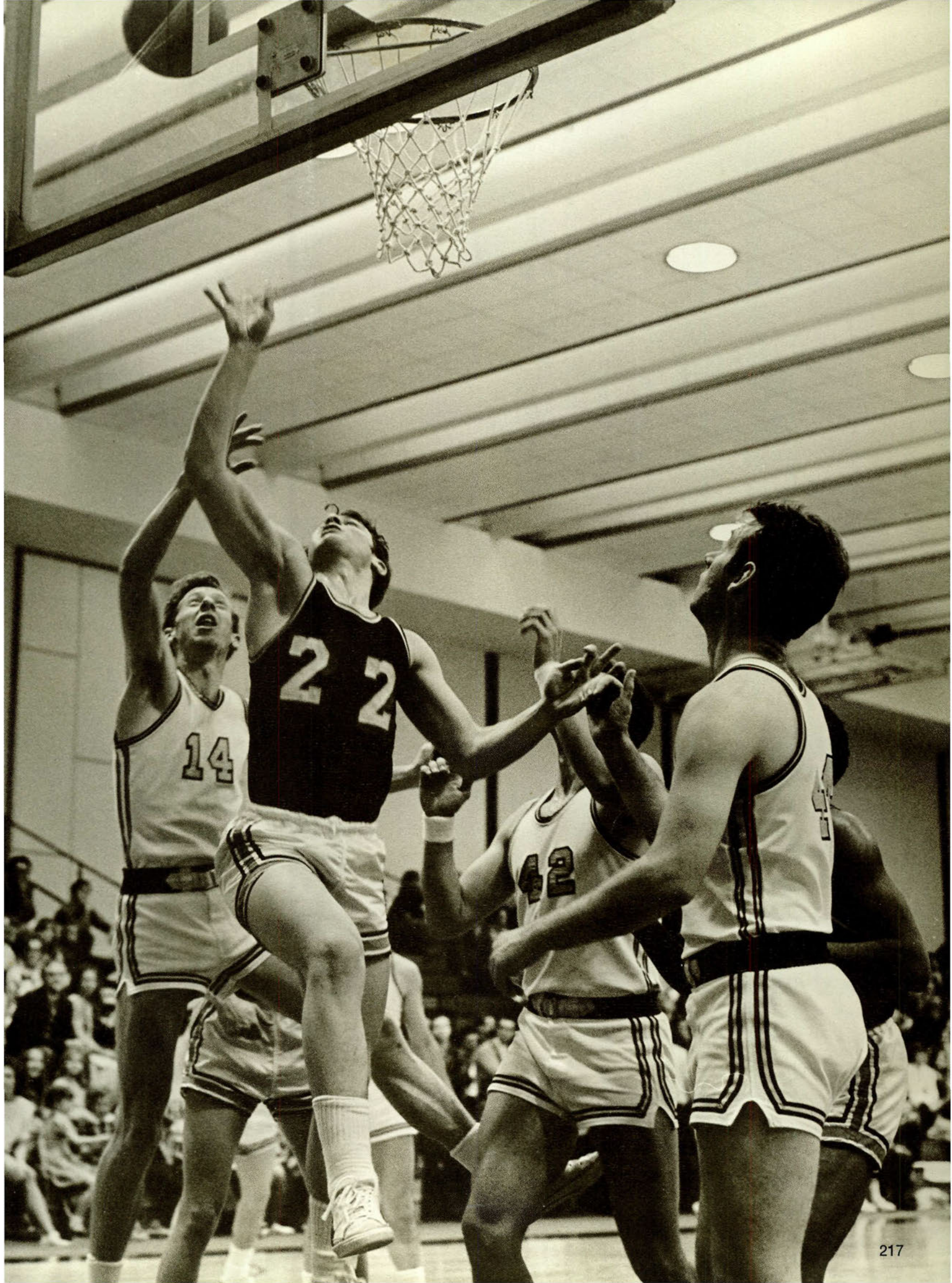



LEFT: A rigorous and popular sport on our Bricket Wood campus is the British version of football.

OPPOSITE LEFT: An important addition to our Big Sandy campus is the Convention Center which accommodates, indoors, most of the track and field events.

FAR RIGHT: Tony Prettyman and Mr. Ray Daly tabulate scores from the last event.

BELOW: Brisco Ellett breaks the tape in a grinding dash at the Convention Center indoor track.



Track and Field

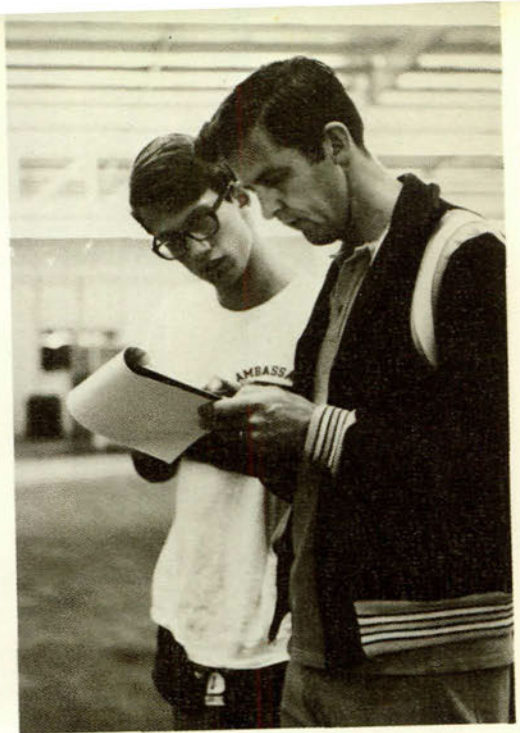

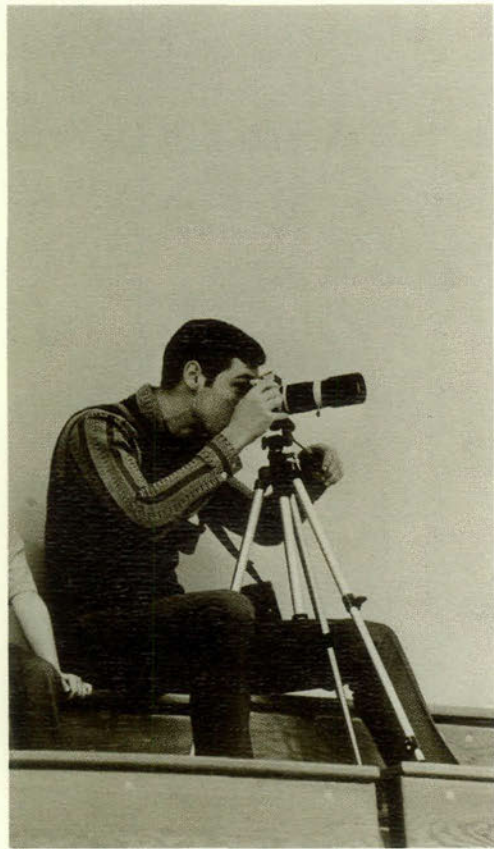

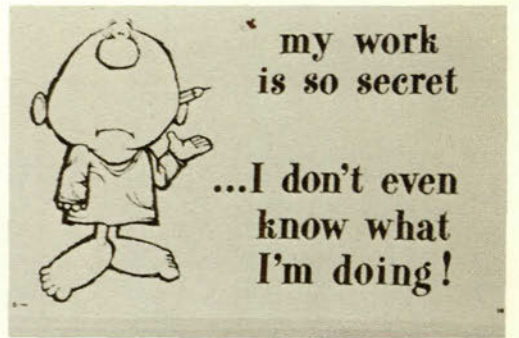
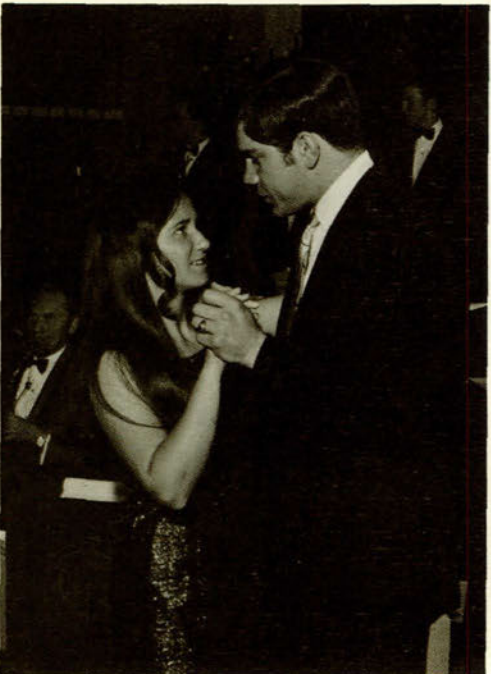
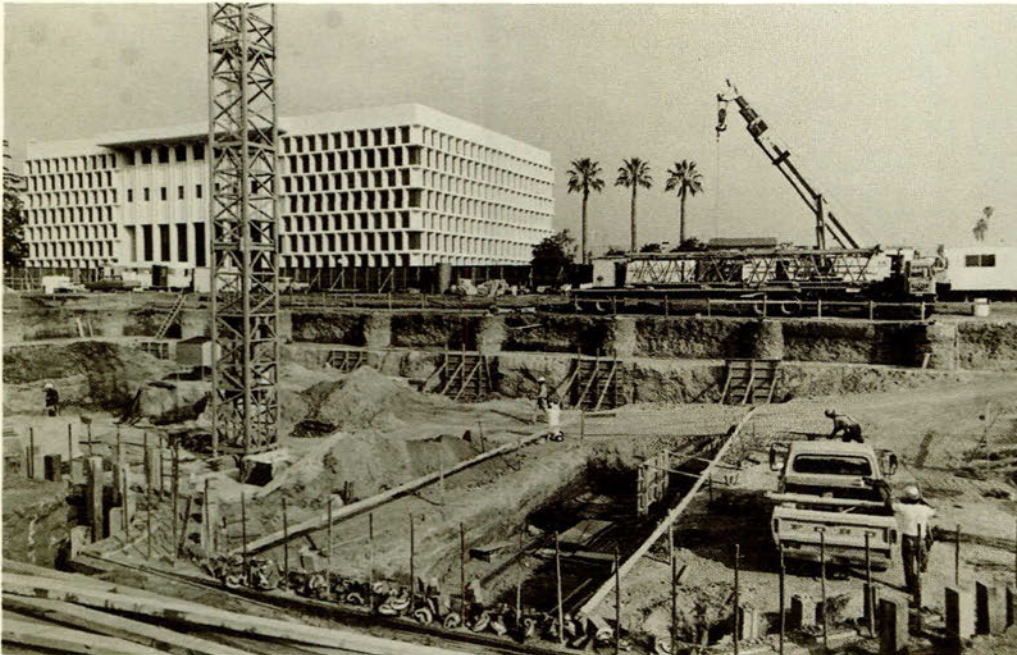





The Portfolio

The Portfolio, a weekly campus newspaper published by students of Journalism, is a vital and useful part of campus life. It reports mainly on events occurring on campus, recording them for the future as well as publishing them for the information of its readers. Although *The Portfolio* is written for the students, it also is an important link to many Ambassador College alumni by keeping them informed of the progress of events on campus. And most important of all, it is a valuable training ground for those students interested in improving their own writing efforts while serving others.

ABOVE: Portfolio Editor, Mike Johnson, discusses a proposed layout with Portfolio staff members.

LEFT: Mike Galimore and Scott Crawford paste-up copy for a forthcoming edition of the Portfolio.



Allen Merager, Yearbook Adviser and Editor

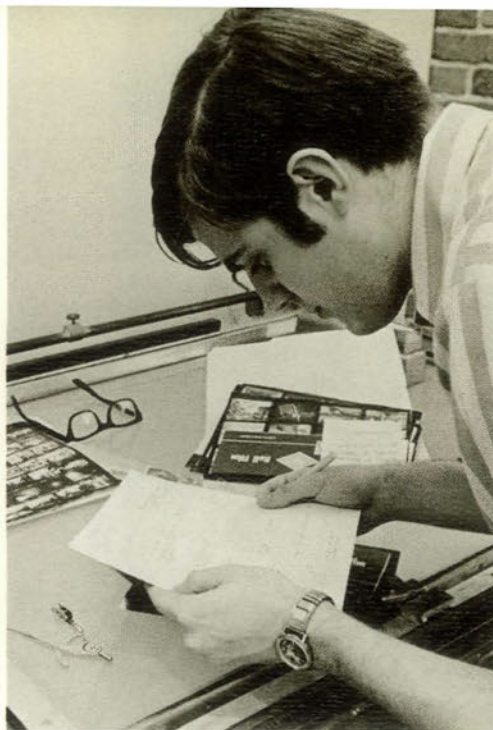

Garry Haggerty, Production Assistant



Joe Clayton, Photo Supervisor—Pasadena

The ENVOY

The Ambassador College yearbook, while being edited and designed on the Pasadena campus, utilizes the skills of the photography departments found at all three of our college locations.

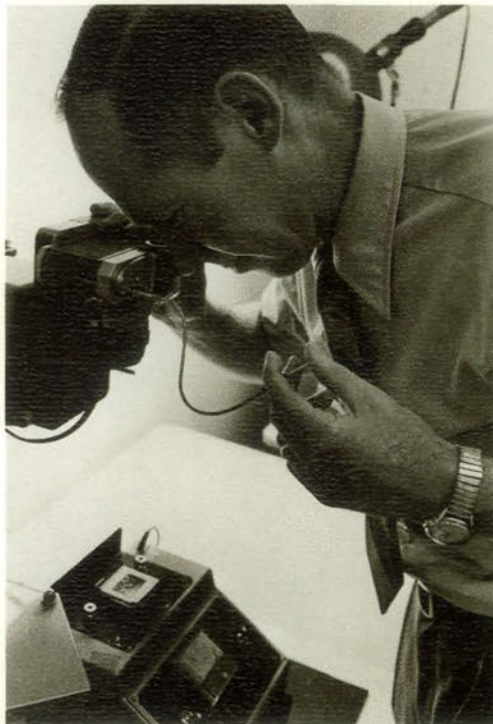

Gary George, Photographer

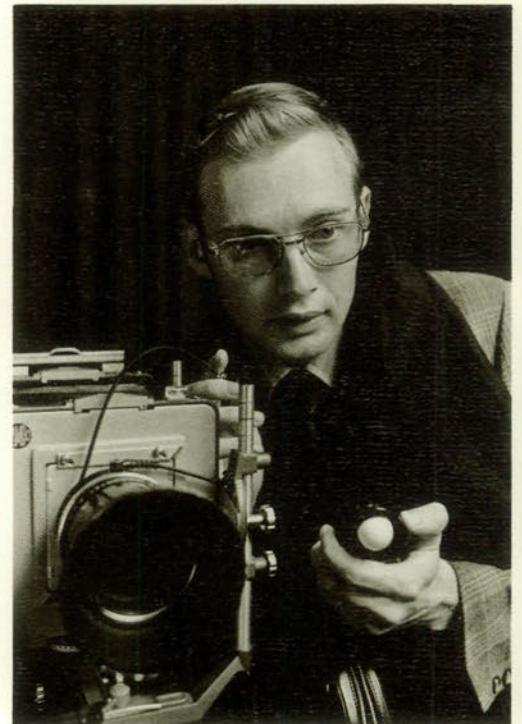

Dave Verell, Photographer



Kathy Kudis, Receptionist



Alan Beardsmore, Photographer



Kerry Gubb, Photographer



Ian Henderson, Photo Supervisor—Bricket Wood



John Robinson, Photo Supervisor—Big Sandy with Photographer Eugene Smyda, Linda Hart and Cindy Kokkeler



Warren Watson, Photographer

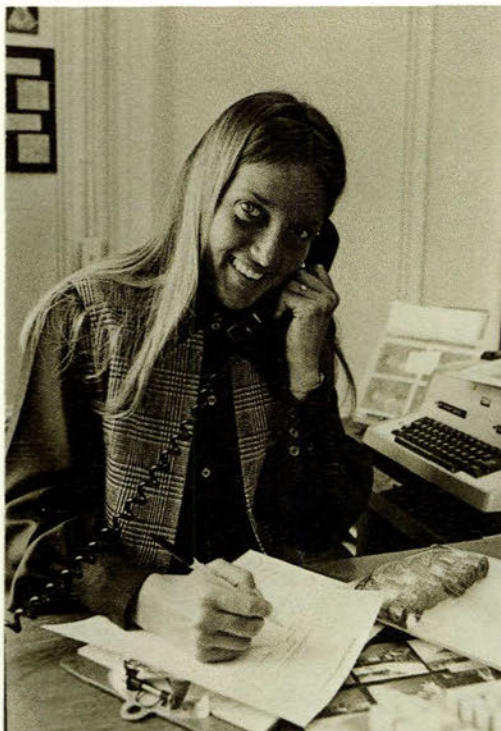

Jackie Rand, Receptionist



Sam Duncan, Photographer

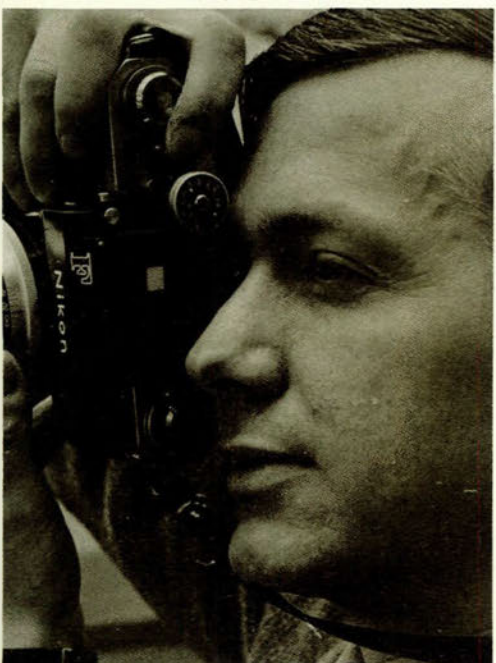

Roy Kent, Photographer



Ed Fensky, Photographer



Hassel White, Photographer



Pasadena Index

Faculty & Administration

Ackley, James F.	17
Albert, David J.	17
Antion, David L.	8
Apartian, Dibar K.	17
Armstrong, Herbert W.	7
Baker, J. Howard	17
Beaver, John O.	17
Bogart, Charles B.	17
Burkey, Richard R.	10
Carruthers, Donald	18
Chambers, John	19
Cranston, Albert M.	19
Damm, William R.	19
Derrick, Wilmar A.	19
Ecker, Donald R.	18
Eickhoff, Janet	18
Erlander, Stig R.	19
Ettlinger, Leon	19
Farrow, Vern L.	10
Francis, Donald R.	18
Fraund, Helmut J.	21
Freibergs, Gunar	21
Geis, George T.	21
Germano, Michael P.	21
Ginsky, Robert A.	20
Gotoh, Osamu	20
Grabbe, J. Orlin	20
Grabbe, Lester L.	20
Grady, Marion B.	11
Grieder, Peter R.	20
Guy, Paul	20
Hanson, Joseph T.	23
Harris, David J.	22
Heiss, E. Michael	22
Herrmann, Kenneth C.	10
Hill, David Jon	22
Hinkle, Herbert L.	23
Hoeh, Herman L.	8
Hogberg, Gene H.	23
Johnson, Gregory	23
Johnson, Kathryn M.	23
Joseph, Mordakhai	23
Kemnitz, George	22
Knight, Phillip M.	25
Kroll, Paul W.	24
Kuhn, Robert L.	25
Lacour, James L.	24
Lee, Koay-chee	25
Lochner, Floyd O.	24
Luker, Dennis G.	25
McElroy, Elmer T.	24
Martin, Lucy H.	11
Mauck, Hugh M.	24
Meredith, Roderick C.	9
Meyer, John	24
Norman, Gilbert Q.	26
Oberlander, Robert D.	10
Oehlman, Charles H.	26
Paige, Richard	27
Paldi, Tavor	27
Paxson, Theodore X.	27
Pebworth, Dennis L.	27
Petersen, Lawrence J.	26
Petty, James M.	26
Plache, Richard F.	27
Popenoe, Herbert F.	26
Porter, Daniel W.	11
Portune, Albert J.	8
Prather, Gary D.	26
Price, John L.	27
Rader, Stanley R.	8
Reed, Jane W.	29
Reiner, Russell	29
Royer, Paul S.	29
Rupp, Waldemar W.	29
Savin, Gerald H.	28
Schulz, Roy A.	28
Stenger, William	28
Stephens, Robert E.	28
Strain, Robert E.	28
Van Der Veer, Velma	28
Waian, Warren H.	31
Walther, Richard E.	31
Wesbrook, Walter K.	30
Wilkinson, Rodd H.	30
Winnail, Douglas S.	30
Yergo, C. Robert	30
Yingyuad, Sawasdi	31
Zimmerman, Clint	31

Students

Abels, Roger V.	61
Aitken, Edward R.	127
Aitken, Linda J.	89
Allard, Michael P.	109
Allender, Arthur C.	109
Anderson, Shield F.	109
Andrews, Allen E.	109
Antion, Wayne S.	109
Ashcraft, Stephanie	61
Ashe, Susan L.	109
Ashland, Kim R.	109
Auernheimer, Cheryl E.	89
Bacheller, Craig L.	89
Bacheller, Teresa D.	109
Bailey, C. Fred	89
Ballentine, Edward H.	89
Bangert, Steven L.	109

Barksdale, Ronald B.	109
Barnett, Anna I.	109
Barnett, Perry J.	89
Barr, Pamela K.	109
Bates, S. Helen	109
Bauer, Ruth M.	89
Beattie Jr., Sanford W.	109
Berendson, Arvi C.	61
Berg, Roan C.	127
Bingham, Nola M.	89
Blekeberg, Roger D.	127
Bliemeister, Robert E.	61
Boe, Craig L.	89
Boehme III, Charles A.	109
Bohonik, Nick	89
Bonner, Michael R.	61
Boyce, Danny M.	127
Brader, Kenneth E.	61
Branson, Christine	109
Brinkman, D. Joy	61
Brittain, Dawn C.	89
Brown, Edna M.	61
Brunckhurst, Sharon B.	109
Bruning, Karen A.	61
Bryan, Denise W.	89
Buck, Jonathan N.	61
Buckner, Marilyn G.	127
Bueche, Karen S.	89
Burgett, Val C.	109
Burns, Linda K.	89
Busby, V. Lynn	127
Cabot, Norlan C.	109
Calkins, Jeffrey S.	89
Campbell, Barbara A.	89
Campbell, Colin	109
Campbell, Edgar E.	89
Campbell, Hendrika E.	61
Carnathan, Patricia M.	127
Carrozzo, Thomas E.	61
Carter, Cynthia L.	109
Cartmill, Camille K.	89
Cathcart, Lavonda K.	127
Chanavanno, Thiera	127
Chapman, James L.	61
Christopher, Nancy E.	127
Chuprinko, Claudia A.	127
Cik, Barry	89
Clausen, Donnajeane	61
Clayton, Lynn L.	127
Cole, Deborah A.	127
Connell, Glenn M.	110
Connelly, J. Chris	89
Cook, Daniel B.	110
Cooney, Michael E.	62
Corbett, Roc	91
Cordell, Charlotte	62
Cornelison, Sue N.	127
Corwin, Michael S.	111
Cosbey III, William E.	62
Cosco, Elizabeth	90
Crawford, F. Scott	63
Creed, Dan E.	63
Crow, William F.	110
Curry, Robert E.	91
Curtis, Jon W.	110
Dale, David H.	110
Dalesandro, Randy J.	110
Daniels, Charles K.	127
Daniels, R. Kerry	62
Dann, Emery	63
Darden, Larry W.	91
Daugherty, Victoria J.	62
Davis, Howard C.	62
Davison, Nancy A.	90
Dean, Kevin O.	62
Degge, Olin D.	63
Delamater, David J.	111
Delamater, Leslie J.	127
Dennison, Paul W.	90
Detwiler, Debra R.	110
Dick, Randal G.	90
Dickeson, Terri L.	91
Dickinson, Luren E.	110
Diehl, Dennis C.	62
Dill, Margaret E.	111
Dinger, Larry C.	63
Diraison, Nancy	90
Doerr Jr., Henry C.	91
Doig, D. Glenn	90
Ducett, Stephen D.	110
Duffield, Carol J.	127
Dullum, Linda J.	110
Duncan, Betty L.	91
Dundon, Linda J.	111
Dunlap, Richard R.	110
Dykstra Jr., Rudolph J.	110
Eagle, Linda S.	62
Ecker, Thomas N.	91
Egbert, Lynn S.	127
Elliott, Kathy L.	91
Embury, Nancy J.	110
Emerson, Kenneth E.	90
Endres, Gary E.	110
England, Rodney E.	127
Eslinger, Darold P.	110
Eure, Gary F.	129
Farrow, Penny S.	62
Feazell, J. Michael	91
Fensky, Carl E.	62
Feuerstein, Gaie M.	111
Fiedler, Brenton R.	90
Fiedler, David R.	91
Fiedler, Patricia A.	91
Fields, Patricia A.	91
Fischer, Mark C.	127
Flatt, Gary R.	62
Flesher, Susan C.	129
Flynn, Mark A.	111
Fowler, Carl A.	127
Fradette, Dale L.	127
French, Melania R.	90
Fritz, Thomas A.	91
Fuessel, Karen A.	62
Funsten, William P.	111
Galbo, Cynthia L.	127
Galimore, Michael O.	63
Garrett, Michael C.	90
Gehr, Jennifer L.	129
Gelinas, Armand	91



George, Jocelyn L.	128	Lawrence, Gail G.	66	Roettig, Nicholas C.	69
Gilbert III, David S.	91	Lee, Pamela F.	91	Rogers, Colleen A.	113
Gilbreath, Stephen L.	111	Leimbach, Susan E.	93	Rogers, Jon W.	95
Glober, David A.	91	Leiter, Susan E.	66	Rogers, Tracey C.	95
Glynn, Patrick J.	91	Lemler, Frances L.	112	Roth, Terrence D.	69
Goodwin, John T.	128	Leonard, L. Allen	128	Royer, Douglas E.	95
Gott, Larry D.	110	Lewis, Kenneth S.	66	Rude, Nancy K.	69
Graham II, Kenneth A.	91	Lilly, Elaine D.	92	Rupp, N. Marlene	69
Grams, William	62	Lincoln, David L.	113	Saari Jr., Theodore R.	95
Graves, Donna M.	65	Linton, Richard S.	113	Sanner, Jack O.	113
Greenberg, Susan S.	129	Lisman, Ray A.	112	Santheson, Stephana S.	95
Greene, M. Dolores	64	Livengood, Merna L.	93	Satterfield, Rannie G.	94
Grigoriuff, Jack J.	128	Lohr, Michael R.	113	Scheck, Alfred L.	94
Griswold, Kim E.	129	Ludwig, Roger A.	128	Schoon, Cynthia J.	131
Groce, Betty L.	65	Ludy, L. James	112	Schreiber, Randy L.	69
Gross, Dennis R.	62	Lumpkin, Russell L.	129	Schumann, Richard D.	94
Grover, W. Dean	64	Mainquist, W. Keith	112	Scott, James M.	94
Grundy, Senior	111	Makinson, Rebecca A.	128	Seelig, Gerald L.	69
Gudeman, Daniel W.	111	Mallery, Diane M.	92	Segall, Marc A.	94
Guerrero, Sarah A.	129	Mancewicz, Mary	112	Semancik, Joseph F.	114
Guice, Franklin D.	128	Mandel, Regina	112	Severino, Daniel E.	114
Gustafson, Carl A.	64	Marcussen, Mary S.	92	Sexton, Thurston L.	131
Haggerty, Garry P.	110	Martens, Steven C.	113	Shaeffer, Paul A.	131
Hale, Marsha A.	90	Martin, B. Randolph	93	Shelton, Marla B.	115
Hall, Daniel C.	91	Martin, Danny R.	128	Shionoya, Ryu	68
Hallingstad, Dennis R.	129	Masterson, Denice M.	128	Shumway, Mary L.	68
Hallmark, S. Stuart	90	Mathwig, Rita B.	67	Simpson, Barbara R.	94
Hamilton, Candace S.	91	Mathews, Nancy E.	92	Simpson, Frank S.	115
Hammer, L. Scott	91	Mathews Jr., Monnie H.	66	Simpson, James C.	114
Hammer, Rebecca L.	128	Matyi, Shawn M.	129	Sirdis, M. Neil	115
Hampton, Arnold J.	91	Mauldin Jr., Elden A.	92	Skaggs, Travis L.	71
Handlong, Lesley R.	65	May, Donna Lynn	92	Slonkosky, Stanley J.	114
Handlong, Vickie L.	65	Maydeck, Thomas J.	129	Smith, Barbara L.	131
Harper, Harold W.	128	Mayer, Susan E.	67	Smith, Harold T.	71
Harris, W. Bruce	110	McAlister, N. Sue	66	Smith, Julie S.	94
Harrison, Jacqueline	64	McAllister, Randi C.	113	Smith, Laurie S.	131
Hasselhofer, Bonnie J.	65	McBride, Lynda M.	94	Smith, Mary L.	131
Haux, Sandra L.	65	McCann, Michael L.	113	Smith, Nelson R.	71
Hawk, Robert E.	91	McCauley, John W.	130	Speaks, Keith D.	114
Heisel, Kathleen L.	91	McGee, Cathrine W.	66	Spiccia, Carmelo L.	71
Helmut, Anna M.	128	McMaster, Janice F.	94	Sprouse, Shirley A.	114
Hemsath, Debra R.	64	McMichael, Leila M.	130	Stahl, Marc R.	94
Henson Jr., Donald W.	65	McNamara, John A.	130	Stallions, J. Carol	95
Heyer, Christine	92	McNeely, Darris L.	95	Starkey, Christopher	114
Hickford, Barry K.	92	McNeil Jr., Andrew M.	95	Stevens, G. Fred	115
Hicks, Jon E.	65	Meade, B. Carolan	67	Stoebner, Elizabeth	71
Hieb, Victoria L.	129	Merritt, Yollette R.	66	Stone, L. David	70
Hiebert, Ronald J.	129	Metz, Deborah L.	128	Stout, Mellie E.	131
Higa, Lorraine T.	110	Millman, Janet L.	95	Stump, Keith W.	71
Higgins, Wilburn B.	128	Mittendorf, Sandra R.	66	Sturcke, Henry C.	96
High, Willard	111	Moe, Letitia E.	94	Sutcliffe, Heather P.	115
Hoffman, Connie R.	93	Moe, Owen S.	113	Svehla, Kenneth C.	71
Hoffman, Roger L.	93	Moore, Wilma A.	95	Sweeney, Robert G.	114
Hoffman, Thomas B.	129	Morris, Frances L.	66	Tanner, Thomas R.	96
Holbrooks, Cecil M.	129	Moskel, John A.	95	Taylor, Deborah D.	131
Holbrooks, Lawrence C.	93	Moss, Jeffrey C.	69	Taylor, Larry A.	96
Holmes, Michael A.	92	Mott, Carolyn A.	113	Taylor, Margaret C.	114
Holmes, Sharon A.	129	Muehlman, Shera L.	112	Temple, Elaine M.	96
Honse, Mark C.	111	Mundell, Frances L.	112	Thornton, Bethany L.	114
Hood Jr., George R.	110	Murphy, Gary T.	95	Thornton, Clay D.	96
Horchak, Douglas R.	110	Murray, J. Scott	113	Thornton, Nancy S.	96
Horchak, Joseph C.	111	Myers, Gail J.	94	Thornton, William R.	115
Horchak, Michael A.	93	Myers, Kirk A.	95	Tipton, Janet L.	115
Horswell, Ronald L.	65	Nazarini, Joseph P.	113	Tirschler, Angelika C.	131
Houghtaling, Lauren K.	93	Neill, Dennis D.	94	Tkach, Joseph W.	96
Houston, John E.	64	Newbold, Genevra L.	129	Tkach, Tanya N.	131
Huffman, Toni C.	110	Newcomb, Patricia A.	69	Tomasevic, D. Peter	96
Hunting, Denise J.	65	Newell, Steve R.	69	Tomich, Nick	96
Huyink, David S.	92	Nice, Glenn N.	68	Townsley, Linda L.	96
Inglima, Mel B.	92	Nice, R. Gail	68	Upton, Carol A.	115
Jameson, Ronald K.	64	Nichols, Cynthia A.	130	Urwiler, Ronald D.	115
Jantzen, Kay L.	65	Nordstrom, Jeanette M.	94	Van Schoten, Susan M.	131
Jebens, Gloria	92	Norman, Samuel E.	94	Velis, Gary J.	131
Jenkins, Janice J.	65	Nutzman, Steve P.	68	Veltling, Richard A.	96
Jenness, Victoria L.	111	Oberlander, Keith J.	68	Vicera, Debra A.	114
Johnson, Arlene M.	65	Obermeit, Klaus	112	Vollmer, Steven T.	71
Johnson, Cheri L.	92	Obermeit, Sue L.	68	Wagner, Anna L.	130
Johnson, Dennis W.	65	Odie, Sandra J.	130	Walke, Barbara A.	115
Johnson, Gregory B.	92	Ogwyn, David H.	94	Warfel, Sajonna L.	115
Johnson, Michael W.	92	Olive, Lynnell J.	95	Warren, Dwight D.	71
Johnson, R. David	129	Olson, Lynn M.	113	Washington, Ronald P.	115
Johnson, S. Douglas	92	Oltmanns, Alan E.	113	Watkins, Theresa Y.	131
Johnston, Diana R.	64	Onesios, Gail A.	94	Watts, Betty L.	131
Johnston, Pamela K.	65	Opichka, Ward D.	94	Webber, Robin S.	96
Jones, Francie	64	Orr, Ralph G.	112	Weber, Gail A.	114
Jones, Beverly A.	110	Painter Jr., John D.	94	Webster, Kenneth B.	130
Jones, David R.	128	Panjuscsek, Charles	94	Weese, Linda J.	71
Justus, Michael A.	67	Park, L. Douglas	69	Welch, Marguerite	70
Kalliman, Matthew A.	111	Parker, Lynn Y.	68	Wendt, Steven J.	96
Kapity, Gary G.	92	Parker, W. David	113	Wertz, Scott L.	71
Kapity, Janel	110	Patten, Kathleen A.	113	Wheeler, Heldon	130
Karas, Kenneth C.	129	Patton, Barbara J.	131	Whitaker, Glenda G.	130
Kaser, Kathryn C.	92	Pavlik, Daniel J.	131	Whitaker, Miranda M.	96
Kasten, N. Stuart	129	Pawlak, Patti L.	131	White, Linda J.	115
Keeley, Roxanne S.	128	Peabody, C. Diane	113	Whitlark, Frederick	115
Keith, Deborah L.	93	Pease, Beverly	95	Whitting, Peter W.	71
Kessler, W. Jack	66	Pekarek, Suzanne R.	112	Widmer, David L.	114
Kesting, Elaine M.	110	Pelfrey, Steven D.	131	Widmer, Kathy J.	130
Kieffer, Paul V.	92	Penkava, Robert F.	131	Wilkinson, Charles R.	96
Kiepkke, Marlis R.	67	Perkins, Phillip R.	131	Williams, Becky A.	130
King, Helen M.	93	Petersen, Lawrence J.	115	Williams, Carolyn Y.	96
King, Maureen T.	113	Pickering, Virginia S.	130	Williams, Charleston	131
King, Shirley A.	129	Pindroh, Robert A.	112	Williams, Earl H.	70
King, Wanda	129	Pomicter, Brian A.	112	Williams, Marilyn R.	71
Kinstle, Julia G.	113	Porter, Patricia C.	131	Williams, Pamela S.	130
Kloska, Kathleen	67	Portune, Michael F.	69	Williamson, John C.	96
Kloster, Jacqueline	67	Prince, Randy A.	130	Wilson, Betty J.	131
Kloster, Suzanne M.	66	Prociw, Ron G.	112	Wilson, Leona M.	115
Knapp, W. Edward	128	Pruitt, Pamela J.	94	Wilson, Linda L.	114
Knea, Susan M.	129	Pruitsman, Keith M.	113	Wilson, Raymond A.	114
Kneebone, Michael	92	Pulis, Peter M.	94	Wilson, Sylvester	115
Knight Jr., M. Earl	112	Pyle, L. Wayne	68	Wilson Jr., John H.	70
Knutson, Paulette S.	93	Quartz, Victoria L.	130	Wiltzen, Heather M.	96
Koerner, George H.	67	Ragan, Beverly A.	131	Winton, Teresa A.	96
Kopel, Steven A.	128	Rands, Dorothy E.	69	Wolan, Lona T.	130
Korsun, Andrew	128	Rankin, Glenda R.	130	Wood, Mary E.	130
Kost, Jack P.	66	Rapp, Randal L.	113	Wood, Vicki L.	96
Kramer, Karen A.	113	Ray, Patricia G.	95	Worley, Alma	128
Kranck, Douglas A.	93	Redifer, Douglas T.	69	Wright, Joseph L.	71
Krauter, Kathleen M.	128	Reid, Phillip W.	130	Yetka, Robert M.	128
Kubik, Oleh I.	66	Reyes Jr., Santana H.	130	Yoakum, Rosalie A.	70
Kuchta, John G.	129	Reynolds, Thomas W.	112	Yoder, David J.	96
Kuipers, Janet	128	Rice, Ellis	94	Young, Betty J.	96
Kurnik, Jonathan	66	Ritenbaugh, Carol J.	130	Young, Janet L.	128
Kurz, Janet L.	129	Ritenbaugh, Virginia A.	112	Young, P. Roxanne	96
Lamb, Monica L.	92	Roberto, W. Gary	69	Zaiser, Albert E.	70
Lance, Linda S.	92	Robertson, Wendy S.	94	Zimmerman, Kamie J.	96
Lano, Michael N.	66	Rockhold, Scott G.	69	Zimmerman, Clint C.	71
Lau, Betty	92	Rockhold, Todd D.	113	Zola, Leonard W.	114

Bricket Wood Index

Faculty & Administration

Albrecht, Greg R.	33
Bergin, Francis J.	33
Bieritz, Gerald L.	33
Boraker, Robert C.	33
Buzzard, Anthony F.	33
Crabtree, John P.	33
Crouch, Keith N.	35
Gould, Clarence T.	35
Haroutunian, Hrayar	35
Hunting, Charles F.	12
Jacobs, George F.	35
Jones, Robin G.	35
Khoury, John F.	35
King, Ruth E.	34
MacOwen, Charles	37
Martin, Ernest	12
Marx, Gerhard O.	34
McBride, James	34
McLean, Duncan	34
McMichael, Sherwin	13
McNair, Raymond F.	9
Michel, Bernell C.	37
Morton, Robert G.	37
Nadim, Samir	37
Portune, John E.	36
Stavrindes, Kyriacos J.	36
Stewart, James H.	36
Sutcliffe, Colin D.	37
Villiers, Terence T.	37
Wainwright, David P.	13
Walker, Leon	36

Students

Aas, Carl F.	133
Aime, Kenneth	73
Anderson, Lindsay A.	133
Andromidas, Jorge L.	117
Archer, Torin B.	99
Baird, Deborah D.	117
Baranowski, Richard	117
Barnard, Erna	73
Bartholomew, John F.	99
Beath, Ross J.	133
Becker, Wayne P.	133
Beeston, Carole	133
Bennett, James A.	73
Birkenheuer, Daniel L.	133
Blackwell, Lowell S.	133
Boyce, Kae E.	99
Boys, Larry S.	117
Bradshaw, Lynn A.	133
Branham, Denise F.	117
Brough, Sonia C.	133
Burgess, Berenice	99
Burman, Carol A.	73
Cameron, Alexandra J.	117
Campbell, Christina	99
Campbell, Robert J.	99
Campbell, Verna L.	99
Cartwright, Jackie K.	73
Chambers, Diana L.	133
Chandonnet, Donald	99
Christopherson, Palle	73
Clapp, Linda A.	99
Clark, Irene	117
Clay, Theodora M.	133
Cloninger, Linda	117
Cloud, Gail	73
Coates, Kathryn D.	73
Coe, Mickie J.	133
Cole, Lynn L.	117
Comino, John S.	99
Cookson, Andrew W. J.	73
Cooper, Sharon C.	117
Cox, Shayne D.	99
Crawford, William T.	73
Crepinsek, Eduardo O.	133
Cullen, Gavin N.	73
Davies, Dawn E.	133
Davies, Richard L.	133
Davis, Robyn G.	133
Dean, Alan	99
Dean, Bruce	133
Dean, Rodney	99
Deininger, Daniel R.	133
Deneke, Lynda L.	73
Denny, Charla M.	99
Drover, William L.	73
Dyne, Davina R.	117
Earle, Karl M.	73
Elliott, John R.	99
Elliott, Robert J.	73
Engle, Don J.	75
Everett, Roy N.	99
Fentress, Kent R.	75
Ferrier, John D.	117
Fickeworth, Herman G.	99
Foster, Stuart W.	75
Fox, Robert G.	74
Franck, Roger E.	75
Frank, Kenneth L.	99
Gaelic, Christopher J.	117
Garratt, Wayne D.	133
Gerrard, Stephen J.	117
Gerringer, Charles	99
Gilkes, Sally	117
Godwin, Pamela A.	135
Goudie, Anthony J.	74
Gourlay, Marceline D.	74
Gourlay, Phillip R.	75
Gowland, Rodney	74
Graham, Gordon Y.	99
Grand, Marie-Christine	133
Greenaway, Bruce A.	135
Gubb, Kerry W.	117
Hacker, Anne	117
Halford, Margaret M.	101



Hall, Linda Y.	101	Seaton, Lorraine D.	135
Hambleton, Allan F.	135	Sheridan, David A.	118
Hames, Trevor A.	135	Shields, Philip W.	134
Hanway, Candace	101	Shinkle, Stephen M.	118
Harper, Kenneth W.	135	Sidlo, Peter	77
Harper, Robert D.	75	Silcox, Andrew J.	77
Harper, Thomas	74	Silcox, David	100
Harrison, Thomas J.	74	Silvernail, Karen J.	100
Harry, Gordon G. A.	117	Skeet, Graeme C.	135
Harvey, Gary R.	101	Smith, Adrian C.	118
Heap, Malcom	74	Smith, Michael R.	100
Hegvold, Shirley	117	Smith, Patricia	100
Henderson, George T.	75	Smith, Sandra Lee	118
Henderson, Graeme B.	135	Smythe, Byron H.	135
Henderson, James R.	117	Solowiej, Henry E.	118
Hickford, Roy K.	100	Sonderregger, Fritz	119
Higbed, Jonathan P.	75	Spong, Grant I.	134
Hoffman, Anita	100	Stapleton, Douglas W.	134
Hongerlout, Bernard J.	135	Steinback, Thomas R.	76
Hoot, Diane C.	119	Stiver, Randall P.	119
Hopkins, Gary W.	101	Stobbe, Christiane E.	134
Hovey, Peter J. C.	75	Stoddart, Ronald	76
Howell, Robert E.	134	Sutcliffe, Gillian H.	101
Hubbell, Bill J.	118	Sykes, Geoffrey	134
Huffman, Vicki	101	Templeman, Ian J.	118
Hufton, Ian E.	134	Thomsen, Edeltraut K.	119
Hughes, Anne L.	75	Thomsen, Wolfgang	119
Hulme, David	74	Thorpe, Victor	118
Hunting, Paul	118	Tinworth, Beverley D.	135
Hunting, Sidni B.	101	Tofts, Malcom	118
Jackson, Robin T.	135	Umberfield, Clayborn A.	134
Janssen, Matthew M.	75	Van De Polder, Tina C.	134
Johnson, Susan L.	100	Van Der Wende, Gerald	100
Jones, Ruth L.	119	Van Der Wende, Matthea V.	135
Jutsum, Ross F.	135	Van Pelt, Jeannette B.	135
Keith, Marcia E.	75	Van Pelt, Leo D.	118
Kelly, Colin S.	134	Vinson, Dana C.	134
Kent, Bruce A.	100	Walker, Lona M.	76
King, Alan D.	119	Watkins, Ryan E.	119
King, Rodney G.	101	Weber, Glen A.	100
Kingsmore, Patricia H.	118	Wheatcroft, Dennis A.	119
Klynsmith, Robert L.	100	Wheatcroft, Mary Joe	119
Kneller, Sam	75	Whetson, Sueann	76
Knowles, H. Rebecca	75	White, Carolyn A.	118
Koller, James O.	134	Wickham, Anita M.	134
Krause, Cornelia M.	118	Wikstrom, Maj-Britt	76
Kudis, Katerina	74	Wilkinson, Richard H.	135
Larkin, Linda F.	135	Willis, Owen	76
Lavers, Corinne	119	Wood, Valerie L.	134
Le Gac, Viviane M. F.	101	Zajac, Helena	100
Lehman, Bruce B.	100	Zimmerman, Susan J.	135
Leigh, James	101	Zonneveld, Gerda E.	119
Leske, Janet L.	134		
Lindsay, Dana L.	135		
Linehan, Paul M.	75		
Lock, Gary	100		
Long, Cheryl A.	119		
Longley, Peter J.	134		
Lorimer, Julie A.	100		
Love, Diana N.	101		
Lowder, Terri I.	134		
Loyle, Cathy V.	135		
MacLeod, Christine	119		
Manelis, Sotira	118		
Mann, Edward J.	101		
Martin, John E.	100		
Masterson, Marc S.	101		
Matthews, Helen R.	76		
Matthews, Rodney H.	100		
Mazar, Tally	135		
McCann, Merrie L.	134		
McCarthy, Catherine	101		
McCarthy, Lucille M.	119		
McCooey, Andrew E.	100		
McIntyre, Alana	101		
McKee, Martha S.	118		
McKelvie, Earl B.	119		
McKelvie, Janice	101		
McKill, Gordon C.	100		
McLean, Peter D. R.	76		
McQueen, Rodney A.	118		
Melville, Donald M.	134		
Mitchell, Roberta J.	76		
Morgan, Rex J.	119		
Mortimer, Pamela	100		
Muehbauer, Karen T.	118		
Muehbauer, Sharon	134		
Muir, James D.	76		
Nathan, Peter G.	76		
Nelson, Lorraine M.	100		
Nickson, Rosemary E.	101		
Nielson, Bjarne	119		
Noller, Kerin L.	100		
Nyhus, Laurie E.	134		
Nytra, Lorraine C.	77		
Orchard, Brian W.	77		
Orn, Bill R.	118		
Osborn, Jennifer L.	135		
Parkes, Dennis N.	77		
Parrish, Mary E.	119		
Patterson, Jane W.	119		
Patton, Denise M.	76		
Pearce, Cheryl J.	77		
Peckett, Susan M.	134		
Pels, J. Paul	76		
Peterson, Brian J.	118		
Peterson, Margaret A.	77		
Phelps, Margaret A.	119		
Pickney, George M.	119		
Pieton, Annie	100		
Pincombe, Judy E.	77		
Porter, Janice K.	134		
Prouty, Meribeth	100		
Ragland, Gus D.	76		
Ramsey, Carol J.	101		
Reay, Judy E.	76		
Reel, Susan I.	118		
Regazzoli, Bob	119		
Revell, Penelope A.	135		
Rhodes, Melvin F.	118		
Ricchi, Francis A.	77		
Richards, Dennis W.	119		
Root, Thomas V.	101		
Root, Victor	134		
Rose, David W.	135		
Rowe, Brian J.	118		
Sanderson, Jennifer	101		
Sawyer, Brenda R.	118		



Big Sandy Index

Faculty & Administration

Alexander, Paul	39
Ames, Kathryn	39
Ames, Richard	39
Bauer, Joe	39
Bek, Annabel	39
Bicket, Jack	39
Black, Wiley	41
Briggs, Garry	41
Brum, Eldon	40
Carnes, Guy	41
Chapman, Benjamin	40
Colburn, Zoell	41
Daly, Ray	40
Dickerson, Richard	40
Dorothy, Charles	14
Guillory, Berlin	40
Hartman, Moncella	15
Haworth, Larry	40
Heath, Alan	43
Hegna, Richard	43
Hegvold, Mary	42
Hegvold, Sidney	42
Kelley, Bill	42
Kelly, Ronald	14
Kissee, James	43
Manteufel, Allen	43
Marshall, Ed	42
McCullough, Leslie L.	9
McDowell, Bill	45
Mickelson, Dortha	44
Miller, Don	44
Nelson, Kermit	15
Parrish, Wilmer	44
Pfund, Avon	45
Reed, Sumpter	44
Reedy, Daryl	44
Ribb, O. James	44
Robinson, John	45
Ryland, Kenneth	45
Ryland, Zoe Ann	45
Schurter, Dale	47
Smith, Pamela	45
Stout, Allen	46
Thompson, Richard	47
Torrance, Lynn	14
Wakefield, Richard	47
Walter, Eugene	46
Walter, Ruth	14
Ward, Don	47
Watkins, Larry	46
Wooster, Linda	46

Students

Abraham, Nassam	137
Abrams, Rebecca S.	137
Adams, Thomas A.	137
Alexander, Mary Ann	103
Alford, Brad A.	137
Alvarez, Lygia J.	137
Aman, Zeida D.	103
Amos, Judith A.	121
Anderson, John C.	121
Anderson, J. Terry	79
Anderson, Leif E.	121
Anderson, Thomas J.	79
Archer, Kenya L.	137
Armstrong, Mark A.	137
Arnet, Evelyn M.	121
Artman, Kathy L.	121
Bailey, Sylvia G.	137
Bardahl, Sherry C.	137
Bare, M. Dale	121
Barksdale, Harold B.	137
Bartholomew, Sherry L.	79
Bartholomew, William H.	79
Bauer, Carol J.	103
Bauer, Diane J.	137
Beam, Rick M.	79
Bek, Nicholas C.	103
Benedict, Donnal	79
Benedict, Bruce A.	121
Benedict, Patti K.	137
Bennett, Carol A.	79
Benton, Linda S.	137
Berg, Gregory W.	121
Berg, Jeffrey L.	79
Billingsley, W. Michael	103
Bishop, Beatrice E.	121
Bishop, Judy A.	103
Black, J. Ruth	121
Bloom, Randi R.	137
Blumel, Susan R.	121
Bogol, Linda L.	103
Booze, Michael E.	103
Bradford, Lana K.	103
Brown, L. Darlene	121
Brown, Stephen R.	103
Byan, Leah B.	121
Bunting, Bonnie L.	79
Burquist, Monica	137
Burroughs, Faith A.	121
Calahan, Charles A.	79
Carter, Christy R.	121
Chalupa, David A.	121
Chambers, Regina K.	79
Christeson, James W.	79
Clark, Joyce J.	137
Colburn, Zoell D.	79
Combs, Joan E.	137
Combs, Timothy C.	79
Cook, Kathy A.	137
Cook, Patricia K.	103
Cope, Pamela D.	138
Coston, Wood S.	121
Cox, Thomas J.	139
Cranford, Jamie L.	121

Crosby, Michael A.	103
Daniels, L. Michele	138
Darby, Deborah L.	103
Davis, N. Suzanne	138
Davis, Martin M., Jr.	79
Dawson, Carol A.	103
Dean, Aaron K.	121
Deilly, Linda S.	121
Deshong, Susan R.	138
Dezzo, Deborah A.	138
Dietz, Dennis R.	139
Dietz, James J.	103
Dobson, David E.	122
Doerr, Thomas A.	137
Dullum, Gary E.	80
Durham, Steven C.	137
Eckles, Wesley W. III	139
Edgar, Richard L.	80
Elliet, O. Briscoe	80
Elliott, D. Mark	80
Elm, Kathy L.	138
Endries, Gregory J.	103
Engel, Kathy A.	103
Erickson, Cheryl R.	103
Estes, R. Stephen	103
Eubanks, Carol A.	80
Evans, John M.	80
Fagerstedt, Joan L.	139
Farmer, Daniel K.	122
Farnsworth, Joel D.	105
Feeny, Terrence M.	122
Finlay, Deborah S.	122
Finn, Larry J.	81
Flynn, Ross L.	139
Foraker, Sue A.	122
Franks, Jimmy B.	80
Friz, Daniel P.	80
Galimore, Terry L.	104
Garrison, J. Denise	138
Gates, A. Dan	123
Gemon, Michelle L.	138
Ghearing, Gerry R.	122
Giese, Kenneth C.	104
Giles, Gary W.	104
Gilleland, Ken O.	138
Gillen, Julia E.	138
Giunta, Patrick E.	122
Givan, Gale A.	80
Glancy, Richard T.	138
Glasgow, Richard A.	122
Goodrich, Deborah K.	104
Grabowski, Stephen J.	138
Grace, Robert	138
Graham, Bruce E.	81
Gregory, Teresa D.	104
Greider, Lawrence W.	104
Griffin, Byron L.	139
Griffin, John J. III	138
Griffin, Lewis W.	81
Griffin, N. Gene	122
Grossnickle, Monroe F.	104
Guy, Gary B.	105
Haines, Elizabeth L.	138
Hall, Paige A.	139
Hamilton, Rodney O.	138
Hamilton, Tom R.	138
Hanisko, Michael J., Jr.	81
Hanisko, R. Jerry	138
Hardy, Linda S.	105
Harold, Perry L.	104
Hart, Linda S.	80
Hartman, Jack E.	139
Hatfield, Sheran M.	104
Havir, David A.	123
Haworth, L. Keith	138
Hawthorne, Sharon S.	138
Haynes, Thomas I.	138
Heap, Thomas J.	104
Heath, L. Carol	139
Herrera, Hernan	138
Hermann, Fritz G.	139
Hewitt, Gary W.	123
Hicks, Alvin W.	104
Hilgenberg, Sandra J.	104
Hockwald, Jill A.	104
Hoffert, Diane K.	138
Hoke, Clayton E.	123
Holladay, Leonard W.	105
Holland, Janice K.	139
Holland, Phyllis L.	139
Holm, Randy K.	122
Holtkamp, B. Lorraine	80
Hope, Sheredith R.	80
Howard, Ray R.	81
Hudson, Bonita L.	80
Hudson, Kevin E.	139
Hutchison, Mary E.	81
Isaac, Michael F.	139
Ivins, Charles	140
Jackman, Judy L.	140
Jackson, Gerald L.	80
Jamison, E. Wayne	83
Jamison, Linda C.	104
Janes, E. Wayne II	139
Jirkovsky, David P.	83
Johle, Donald A.	140
Johnson, Brenda M.	140
Johnson, Judy J.	140
Johnson, Susan M.	141
Johnston, Deborah S.	123
Johnston, Dianne L.	83
Joplin, David D.	105
Kardos, Malvina	141
Keeling, Joann	104
Kellen, Kathryn R.	123
Kilough, Clyde L.	123
Kinsey, Thomas J.	141
Kirkpatrick, Bettie S.	105
Kline, Earl W.	123
Kloster, Mary Jo	141
Kloster, Vincent A.	104
Kokkeler, Cynthia J.	83
Koman, Wayne A.	83
Kotora, Sandra L.	104
Kraft, Stephen D.	105
Kreisel, Mary A.	105
Krempel, Kirk A.	123
Kurts, Paul	83
Kylmala, Ronald K.	141



Lang, Carolyn J.	104
Lasher, Don W.	83
Laver, Karen A.	141
Leerskov, John R.	105
Leschak, Peter M.	123
Lilly, Darrel D.	140
Lind, Gordon F.	122
Lindsay, Jo B.	141
Link, David R.	140
Linton, William S.	83
Long, Lewis S.	123
Long, Michael W.	104
Lowrey, Debra L.	139
Luker, Diane D.	82
Lyon, Bruce E.	82
Madsen, Sandra J.	104
Mahan, Thomas E.	140
Marlan, Michael E.	105
Martin, Thalia C.	141
Martz, Karon	138
Matthews, Colleen E.	123
Mattson, Terry P.	105
McBride, Catherine L.	122
McBride, Robert A.	141
McCoy, H. Douglas	104
McKee, David J.	140
McKenzie, Kathryn M.	123
McNeely, R. Margarette	80
McNiel, Stanley M.	123
McQuown, Wesley E.	82
Meeker, Darrell K.	104
Merk, Tracey R.	122
Merrill, L. Wayne	83
Metzner, Melanie E.	104
Meyer, William D.	123
Mihal, Joseph M.	123
Miller, Candra A.	122
Miller, Elliott J.	122
Miller, Terry M.	122
Mischnick, Connie J.	83
Mischnick, Jean A.	105
Missimer, Carroll L. III	141
Mohler, Debra L.	140
Molnar, David A.	140
Morken, Carol J.	83
Mulley, Joan E.	104
Muzyoski, Angeline L.	123
Neff, Donald L.	83
Nelson, Kenneth A.	123
Nelson, William L.	83
Newell, Michael G.	124
Nikodem, Kathleen A.	82
Nilson, Airika L.	105
Norman, Stormy	140
Norrod, Teeka	124
Northnagel, Davis B., Jr.	105
O'Brien, James M.	141
O'Dell, Sammy R.	141
O'Neal, Francis C.	141
Oakes, Melodie	124
O'Beirn, Kay M.	107
Odie, Faye A.	141
Oerding, P. Dianne	82
Osborn, Gladys M.	103
Osborn, Glenda J.	140
Otasevic, Angela	140
Overstreet, Laura J.	140
Owen, Verna L.	140
Owens, Anthony R.	140
Oxley, Regina A.	107
Page, Pamela L.	106
Panella, Diane M.	83
Park, James F.	106
Payne, Danny L.	143
Payne, John M.	140
Pendry, George K.	141
Perrin, Janice E.	125
Perry, J. David	107
Peterson, Jan K.	125
Pettit, Michael E.	140
Pettit, Robert Y.	140
Peyton, Brenda L.	124
Peyton, Pamela J.	107
Prettyman, Anthony M.	124
Propst, Linda G.	140
Prunty, Katherine P.	124
Purdy, Michelle I.	140
Quartz, David W.	82
Rabbitt, Kathryn A.	82
Rampy, B. Kathieen	124
Ray, Myrna L.	107
Ray, Shira E.	140
Rebich, Eli	107
Reeck, Audrey E.	140
Reeck, Donna L.	125
Reedy, John W.	124
Reser, Brenda S.	141
Rivers, Bruce M.	142
Robinson, David L.	125
Robinson, Felicity A.	125
Robinson, Mark E.	83
Robinson, Richard C.	107
Rorem, Mark O.	84
Rothe, Klaus J.	85
Royer, Sharon J.	85
Russell, W. Thaddeus	143
Ruttencutter, Mary A.	142
Sandell, T. Loynel	142
Scherf, Richard J.	143
Schlipf, Cathy D.	107
Scott, Robert B.	106
Searls, Cynthia J.	84
Searls, Melodee A.	142
Seiglie, Mario	142
Seiler, Linda A.	143
Servidio, James J.	106
Severson, Linda A.	143
Sexton, Melanie C.	106
Shanklin, Edward A.	142
Shelly, M. Irene	106
Shipman, Anthony G.	142
Shriver, Mary E.	84
Shuster, John W.	84
Simcik, Larry P.	124
Sims, Kendall R.	106
Smith, Bonnie L.	124
Smith, Don E.	125
Smith, G. Steven	143
Smith, John H.	125

Smith, Lavonne L.	142
Smith, Mark T.	142
Smith, R. Ellen	125
Smith, Shirley J.	143
Snyder, Timothy L.	84
Stalnaker, John P.	143
Stark, Terry A.	125
Stelman, Richard C.	143
Stevenson, David V.	84
Stidman, Randolph C.	106
Stores, Katherine D.	142
Strayer, Norman T.	106
Strnad, Dorothea L.	125
Summy, Dan S.	85
Sumner, Robert W.	107
Syphrett, Henry E.	84
Taggart, Homer G. III	84
Taylor, Barbara B.	124
Taylor, Britton M.	84
Taylor, Raymond	125
Thatcher, Rebecca J.	106
Thomas, Arthur R.	107
Todd, Jean H.	125
Todd, Lynette R.	107
Tomes, Arlon	124
Tomes, Marcia L.	143
Topfer, Edward H.	142
Treybig, David H.	106
Treybig, Kenneth W.	125
Trinks, Barbara L.	143
Tuck, L. Jim	125
Ulmer, Richard W.	85
Upchurch, Delores E.	106
Van Schuyver, Virginia L.	107
Van Zant, Krisie I.	84
Van Zant, Larry R.	107
Vaughn, James W.	142
Voyce, Bruce M.	125
Wakefield, Cassandra L.	106
Walden, Myles T.	107
Ward, Donald L.	84
Wasdin, Bruce W.	106
Weich, Carol M.	124
Weich, K. Michael	142
Wells, David K.	84
Wenger, Bobby B.	85
White, Danny L.	84
Wickman, Clifford P.	124
Wildt, Robert L.	124
Willhoite, Rose Anna	143
Williams, Betty L.	124
Williams, Thomas H.	106
Wilson, Susan K.	106
Wilson, Warren D.	84
Windom, Nancy A.	142
Wolcott, Donald W.	143
Wolf, Teri L.	142
Woodham, Gayle C.	143
Woodruff, Michael J.	107
Woodriddle, L. Lawrence	84
Woolaston, Cynthia L.	125
Wooster, Wilfred H.	107
Workman, Ronata J.	107
Wright, Kenneth W.	85
Yale, Brenda J.	142
Yoder, Laura	143



CREDITS

Printing: Ambassador College Press

Paper: 100# Lithofect Florentine

Typesetting: Continental Graphics

Type Faces: Text—Helvetica; Display—Windsor

Cover: Smith-Pacific

Photography: Ambassador College

Color Separations: Color Inc.